

**CHAPTER**

**29**

**Hydraulic Power**

## CHAPTER 29 Hydraulic Power

Subject/Page	Date	COC	Subject/Page	Date	COC
EFFECTIVE PAGES			29-00-00 (cont.)		
1 thru 5	Jun 15/2009		14	Oct 10/2003	
6	BLANK		15	Oct 10/2003	
29-CONTENTS			16	Oct 10/2003	
O 1	Jun 15/2009		17	Oct 10/2003	
O 2	Jun 15/2009		18	Oct 10/2003	
O 3	Jun 15/2009		19	Jun 10/2007	
O 4	Jun 15/2009		20	Feb 15/2009	
D 5	Jun 15/2009		21	Oct 10/2003	
D 6	BLANK		22	Feb 15/2009	
29-00-00			23	Oct 10/2003	
1	Oct 10/2002		24	BLANK	
2	Oct 10/2002		29-09-00		
3	Oct 10/2002		1	Jun 10/2003	
4	Oct 10/2002		2	Feb 15/2009	
5	Feb 10/2003		3	Feb 15/2009	
6	Oct 10/2002		4	Feb 15/2009	
7	Feb 10/2003		5	Feb 15/2009	
8	Oct 10/2003		6	Feb 10/2006	
9	Feb 15/2009		7	Feb 15/2009	
10	Oct 10/2003		8	Feb 15/2009	
11	Jun 10/2007		9	Feb 15/2009	
12	Feb 15/2009		10	Feb 15/2009	
13	Oct 10/2003		11	Feb 15/2009	

A = Added, R = Revised, D = Deleted, O = Overflow, C = Customer Originated Change

## 29-EFFECTIVE PAGES

**CHAPTER 29**  
**Hydraulic Power**

Subject/Page	Date	COC	Subject/Page	Date	COC
29-09-00 (cont.)			29-10-00 (cont.)		
12	Jun 10/2007		10	Jun 10/2003	
13	Jun 10/2007		11	Jun 10/2003	
14	Jun 10/2007		12	Jun 10/2003	
15	Jun 10/2007		13	Jun 10/2003	
16	Jun 10/2007		14	Jun 10/2003	
17	Jun 10/2007		15	Jun 10/2003	
18	Jun 10/2007		16	Oct 10/2003	
19	Jun 10/2007		17	Jun 10/2003	
20	Jun 10/2007		18	Jun 10/2003	
21	Jun 10/2007		19	Jun 10/2006	
22	Jun 10/2007		20	Jun 10/2006	
23	Jun 10/2007		21	Jun 10/2003	
24	Jun 10/2007		22	Oct 10/2002	
29-10-00			23	Jun 10/2003	
1	Jun 10/2003		24	Jun 10/2003	
2	Jun 10/2003		25	Jun 10/2003	
3	Jun 10/2003		26	Oct 10/2002	
4	Jun 10/2003		27	Oct 10/2005	
5	Jun 10/2006		28	Oct 10/2005	
6	Jun 10/2006		29	Jun 10/2003	
7	Feb 10/2003		30	Oct 10/2002	
8	Jun 10/2003		31	Jun 10/2003	
9	Jun 10/2003		32	Jun 10/2003	

A = Added, R = Revised, D = Deleted, O = Overflow, C = Customer Originated Change

## 29-EFFECTIVE PAGES

D633A101-HAP

Page 2  
Jun 15/2009

## CHAPTER 29 Hydraulic Power

Subject/Page	Date	COC	Subject/Page	Date	COC
29-10-00 (cont.)			29-10-00 (cont.)		
33	Jun 10/2003		56	Jun 10/2003	
34	Feb 10/2007		57	Oct 10/2005	
35	Jun 10/2003		58	Jun 10/2003	
36	Jun 10/2003		59	Jun 10/2003	
37	Jun 10/2003		60	BLANK	
38	Jun 10/2003		29-20-00		
39	Jun 10/2003		1	Oct 10/2002	
40	Jun 10/2003		2	Oct 10/2002	
41	Jun 10/2003		3	Oct 10/2004	
42	Jun 10/2003		4	BLANK	
43	Jun 10/2003		29-22-00		
44	Oct 10/2002		1	Oct 10/2002	
45	Jun 10/2006		2	Oct 10/2002	
46	Jun 10/2003		3	Oct 10/2004	
47	Jun 10/2006		4	Oct 10/2004	
48	Jun 10/2003		5	Feb 15/2009	
49	Jun 10/2003		6	Feb 10/2007	
50	Jun 10/2003		7	Jun 10/2007	
51	Jun 10/2003		8	Feb 15/2009	
52	Oct 10/2002		9	Jun 10/2007	
53	Jun 10/2003		10	Feb 15/2009	
54	Jun 10/2003		11	Jun 10/2007	
55	Jun 10/2003		12	Feb 15/2009	

A = Added, R = Revised, D = Deleted, O = Overflow, C = Customer Originated Change

## 29-EFFECTIVE PAGES

D633A101-HAP

Page 3  
Jun 15/2009

## CHAPTER 29 Hydraulic Power

Subject/Page	Date	COC	Subject/Page	Date	COC
29-22-00 (cont.)			29-25-00		
13	Oct 10/2003		1	Oct 10/2002	
14	Oct 10/2003		2	Oct 10/2002	
15	Oct 10/2003		3	Feb 10/2003	
16	Oct 10/2003		4	Oct 10/2002	
17	Oct 10/2003		5	Feb 10/2003	
18	Oct 10/2003		6	Oct 10/2002	
19	Oct 10/2003		7	Oct 10/2002	
20	Oct 10/2003		8	Oct 10/2002	
21	Oct 10/2003		9	Feb 10/2003	
22	Oct 10/2003		10	Oct 10/2004	
23	Oct 10/2003		11	Feb 10/2003	
24	Oct 10/2003		12	Oct 10/2002	
25	Oct 10/2003		13	Feb 10/2003	
26	Oct 10/2003		O 14	Jun 15/2009	
27	Oct 10/2003		O 15	Jun 15/2009	
28	Oct 10/2003		R 16	Jun 15/2009	
29	Oct 10/2003		O 17	Jun 15/2009	
30	Oct 10/2003		R 18	Jun 15/2009	
31	Oct 10/2003		A 19	Jun 15/2009	
32	Oct 10/2003		A 20	Jun 15/2009	
33	Oct 10/2003		29-30-00		
34	BLANK		1	Oct 10/2002	
			2	Oct 10/2002	

A = Added, R = Revised, D = Deleted, O = Overflow, C = Customer Originated Change

## 29-EFFECTIVE PAGES

D633A101-HAP

Page 4  
Jun 15/2009

## CHAPTER 29 Hydraulic Power

Subject/Page	Date	COC	Subject/Page	Date	COC
29-30-00 (cont.)			29-30-00 (cont.)		
3	Oct 10/2004		26	Oct 10/2004	
4	Oct 10/2004		27	Jun 10/2007	
5	Jun 10/2007		28	Feb 15/2009	
6	Feb 15/2009		29	Oct 10/2004	
7	Oct 10/2004		30	Oct 10/2004	
8	Oct 10/2004		31	Oct 10/2004	
9	Oct 10/2004		32	Jun 10/2006	
10	Oct 10/2004		33	Jun 10/2006	
11	Oct 10/2004		34	BLANK	
12	Oct 10/2004				
13	Oct 10/2004				
14	Oct 10/2004				
15	Jun 10/2007				
16	Feb 15/2009				
17	Oct 10/2004				
18	Oct 10/2004				
19	Oct 10/2004				
20	Oct 10/2004				
21	Oct 10/2004				
22	Oct 10/2004				
23	Oct 10/2004				
24	Oct 10/2004				
25	Oct 10/2004				

A = Added, R = Revised, D = Deleted, O = Overflow, C = Customer Originated Change

## 29-EFFECTIVE PAGES

D633A101-HAP

Page 5  
Jun 15/2009

## CHAPTER 29 Hydraulic Power

<b>CH-SC-SU</b>	<b>Subject</b>	<b>Page</b>	<b>Effectivity</b>
29-00-00	HYDRAULIC POWER - INTRODUCTION	2	HAP ALL
29-00-00	HYDRAULIC POWER - GENERAL DESCRIPTION	6	HAP ALL
29-00-00	HYDRAULIC POWER - CONTROL AND INDICATIONS	9	HAP ALL
29-00-00	HYDRAULIC POWER - COMPONENT LOCATIONS	13	HAP ALL
29-00-00	HYDRAULIC POWER - OPERATION	17	HAP ALL
29-00-00	HYDRAULIC POWER - FUNCTIONAL DESCRIPTION	21	HAP ALL
29-09-00	HYDRAULIC RESERVOIR PRESSURIZATION SYSTEM - GENERAL DESCRIPTION	2	HAP 031-054, 101-999; HAP 001-013, 015-026, 028-030 POST SB 737-29-1106
29-09-00	HYDRAULIC RESERVOIR PRESSURIZATION SYSTEM - COMPONENT LOCATION - ECS PACK BAYS	4	HAP 031-054, 101-999; HAP 001-013, 015-026, 028-030 POST SB 737-29-1106
29-09-00	HYDRAULIC RESERVOIR PRESSURIZATION SYSTEM - COMPONENT LOCATION - MLG WHEEL WELL	7	HAP 031-054, 101-999; HAP 001-013, 015-026, 028-030 POST SB 737-29-1106
29-09-00	HYDRAULIC RESERVOIR PRESSURIZATION SYSTEM - FUNCTIONAL DESCRIPTION	10	HAP 031-054, 101-999; HAP 001-013, 015-026, 028-030 POST SB 737-29-1106
29-09-00	HYDRAULIC RESERVOIR PRESSURIZATION SYSTEM - GENERAL DESCRIPTION	12	HAP 001-013, 015-026, 028-030 PRE SB 737-29-1106
29-09-00	HYDRAULIC RESERVOIR PRESSURIZATION SYSTEM - COMPONENT LOCATION	15	HAP 001-013, 015-026, 028-030 PRE SB 737-29-1106
29-09-00	HYDRAULIC RESERVOIR PRESSURIZATION SYSTEM - FUNCTIONAL DESCRIPTION	21	HAP 001-013, 015-026, 028-030 PRE SB 737-29-1106
29-10-00	MAIN HYDRAULIC SYSTEMS - GENERAL DESCRIPTION	1	HAP ALL
29-10-00	MAIN HYDRAULIC SYSTEMS - CONTROLS AND INDICATIONS	5	HAP ALL

## 29-CONTENTS

**CHAPTER 29**  
**Hydraulic Power**

<b><u>CH-SC-SU</u></b>	<b><u>Subject</u></b>	<b><u>Page</u></b>	<b><u>Effectivity</u></b>
29-10-00	MAIN HYDRAULIC SYSTEMS - RESERVOIR	9	HAP ALL
29-10-00	MAIN HYDRAULIC SYSTEMS - EDP SUPPLY SHUTOFF VALVE	12	HAP ALL
29-10-00	MAIN HYDRAULIC SYSTEMS - ENGINE-DRIVEN PUMP	15	HAP ALL
29-10-00	MAIN HYDRAULIC SYSTEMS - ELECTRIC MOTOR-DRIVEN PUMP	19	HAP ALL
29-10-00	MAIN HYDRAULIC SYSTEMS - PRESSURE MODULE	23	HAP ALL
29-10-00	MAIN HYDRAULIC SYSTEMS - CASE DRAIN FILTER MODULE	27	HAP ALL
29-10-00	MAIN HYDRAULIC SYSTEMS - HEAT EXCHANGER	31	HAP ALL
29-10-00	MAIN HYDRAULIC SYSTEMS - RETURN FILTER MODULE	34	HAP ALL
29-10-00	MAIN HYDRAULIC SYSTEMS - GROUND SERVICE DISCONNECT MODULE	37	HAP ALL
29-10-00	MAIN HYDRAULIC SYSTEMS - ENGINE-DRIVEN PUMP - FUNCTIONAL DESCRIPTION - HYDRAULIC	40	HAP ALL
29-10-00	MAIN HYDRAULIC SYSTEMS - ENGINE-DRIVEN PUMP - FUNCTIONAL DESCRIPTION - ELECTRICAL	42	HAP ALL
29-10-00	MAIN HYDRAULIC SYSTEMS - ELECTRIC MOTOR-DRIVEN PUMP - FUNCTIONAL DESCRIPTION - ELECTRICAL	45	HAP ALL
29-10-00	MAIN HYDRAULIC SYSTEMS - SYSTEM A - FUNCTIONAL DESCRIPTION	49	HAP ALL
29-10-00	MAIN HYDRAULIC SYSTEMS - SYSTEM B - FUNCTIONAL DESCRIPTION	53	HAP ALL
29-10-00	MAIN HYDRAULIC SYSTEMS - GROUND SERVICING SYSTEM	56	HAP ALL
29-20-00	AUXILIARY HYDRAULIC SYSTEMS - INTRODUCTION	2	HAP ALL

## 29-CONTENTS



## CHAPTER 29 Hydraulic Power

<b>CH-SC-SU</b>	<b>Subject</b>	<b>Page</b>	<b>Effectivity</b>
29-22-00	STANDBY HYDRAULIC SYSTEM - INTRODUCTION	2	HAP ALL
29-22-00	STANDBY HYDRAULIC SYSTEM - GENERAL DESCRIPTION	5	HAP ALL
29-22-00	STANDBY HYDRAULIC SYSTEM - CONTROLS AND INDICATIONS	9	HAP ALL
29-22-00	STANDBY HYDRAULIC SYSTEM - RESERVOIR	13	HAP ALL
29-22-00	STANDBY HYDRAULIC SYSTEM - ELECTRIC MOTOR-DRIVEN PUMP	17	HAP ALL
29-22-00	STANDBY HYDRAULIC SYSTEM - STANDBY HYDRAULIC SYSTEM MODULE AND CASE DRAIN FILTER MODULE	21	HAP ALL
29-22-00	STANDBY HYDRAULIC SYSTEM - FUNCTIONAL DESCRIPTION - HYDRAULIC	25	HAP ALL
29-22-00	STANDBY HYDRAULIC SYSTEM - FUNCTIONAL DESCRIPTION - ELECTRICAL - PUMP	28	HAP ALL
29-22-00	STANDBY HYDRAULIC SYSTEM - FUNCTIONAL DESCRIPTION - ELECTRICAL - VALVES	30	HAP ALL
29-25-00	HYD POWER TRANSFER UNIT SYSTEM - INTRODUCTION	2	HAP ALL
29-25-00	HYD POWER TRANSFER UNIT SYSTEM - GENERAL DESCRIPTION	4	HAP ALL
29-25-00	HYD POWER TRANSFER UNIT SYSTEM - POWER TRANSFER UNIT, PTU PRESSURE FILTER MODULE	7	HAP ALL
29-25-00	HYD POWER TRANSFER UNIT SYSTEM - PTU CONTROL VALVE, EDP PRESSURE SWITCH AUTO SLAT SYSTEM	10	HAP ALL
29-25-00	HYD POWER TRANSFER UNIT SYSTEM - FUNCTIONAL DESCRIPTION - HYDRAULIC	12	HAP ALL
29-25-00	HYD POWER TRANSFER UNIT SYSTEM - FUNCTIONAL DESCRIPTION - ELECTRICAL	15	HAP ALL

## 29-CONTENTS

**CHAPTER 29**  
**Hydraulic Power**

<b><u>CH-SC-SU</u></b>	<b><u>Subject</u></b>	<b><u>Page</u></b>	<b><u>Effectivity</u></b>
29-30-00	HYD INDICATING SYS - INTRODUCTION	2	HAP ALL
29-30-00	HYD INDICATING SYS - GENERAL DESCRIPTION	4	HAP ALL
29-30-00	HYD INDICATING SYS - HYD FLUID QTY INDICATING SYS - HYD FLUID QTY TRANSMITTER/INDICATOR	7	HAP ALL
29-30-00	HYD INDICATING SYS - HYD FLUID QTY INDICATING SYS - STBY HYD SYS RESERVOIR LOW QTY SWITCH	10	HAP ALL
29-30-00	HYD INDICATING SYS - HYD FLUID QTY INDICATING SYS - FUNCTIONAL DESCRIPTION - MAIN HYD SYS	12	HAP ALL
29-30-00	HYD INDICATING SYS - HYD FLUID QTY INDICATING SYS - FUNCTIONAL DESCRIPTION - STBY HYD SYS	14	HAP ALL
29-30-00	HYD INDICATING SYS - HYD PRESSURE INDICATING SYS - MAIN HYD SYS PRESSURE TRANSMITTER	18	HAP ALL
29-30-00	HYD INDICATING SYS - HYD PRESSURE INDICATING SYS - FUNCTIONAL DESCRIPTION	20	HAP ALL
29-30-00	HYD INDICATING SYS - HYD PUMP LOW PRESSURE WARNING SYS - HYD PUMP LOW PRESSURE SWITCHES	22	HAP ALL
29-30-00	HYD INDICATING SYS - HYD PUMP LOW PRESSURE WARNING SYS - FUNCTIONAL DESCRIPTION - MAIN HYD SYS	24	HAP ALL
29-30-00	HYD INDICATING SYS - HYD PUMP LOW PRESSURE WARNING SYS - FUNCTIONAL DESCRIPTION - STBY HYD SYS	26	HAP ALL
29-30-00	HYD INDICATING SYS - HYD FLUID OVERHEAT WARNING SYS - HYD FLUID OVERHEAT WARNING SWITCH	30	HAP ALL
29-30-00	HYD INDICATING SYS - HYD FLUID OVERHEAT WARNING SYS - FUNCTIONAL DESCRIPTION	32	HAP ALL

## 29-CONTENTS

THIS PAGE IS INTENTIONALLY LEFT BLANK

**29-00-00**

D633A101-HAP

Page 1  
Oct 10/2002

## HYDRAULIC POWER - INTRODUCTION

**General**

There are three independent hydraulic systems that supply hydraulic power for user systems.

The main and auxiliary hydraulic systems supply pressurized fluid to these airplane systems:

- Both thrust reversers
- Power transfer unit (PTU) motor
- Landing gear extension and retraction
- Nose wheel steering
- Main gear brakes
- Primary flight controls
- Secondary flight controls.

These systems make up the hydraulic power system:

- Main hydraulic systems
- Ground servicing system
- Auxiliary hydraulic systems
- Hydraulic indicating systems.

**Main Hydraulic Systems**

The main hydraulic systems are A and B. System A has most of its components on the left side of the airplane and system B on the right side.

**Ground Servicing System**

The ground servicing system fills all hydraulic reservoirs from one central location.

**Auxiliary Hydraulic Systems**

The auxiliary hydraulic systems are the standby hydraulic system and the power transfer unit (PTU) system.

The standby hydraulic system is a demand system that supplies reserve hydraulic power to these components:

- Rudder
- Leading edge flaps and slats
- Both thrust reversers.

The hydraulic power transfer unit (PTU) system is an alternate source of hydraulic power for the leading edge flaps and slats and autoslat system.

**Hydraulic Indicating Systems**

These are the indicating systems:

- Hydraulic fluid quantity
- Hydraulic pressure
- Hydraulic pump low pressure warning
- Hydraulic fluid overheat warning.

The hydraulic indicating systems show these indications in the flight compartment:

## HYDRAULIC POWER - INTRODUCTION

- System A and B reservoir quantity
- Standby reservoir low quantity
- System A and B pressure
- System A and B engine-driven pump (EDP) low pressure
- System A and B electric motor-driven pump (EMDP) low pressure
- Standby electric motor-driven pump low pressure
- System A and B electric motor-driven pump (EMDP) overheat.

### Training Information Point

**WARNING:** HYDRAULIC FLUID, BMS 3-11, CAN CAUSE INJURY TO PERSONS. IF YOU GET THE HYDRAULIC FLUID ON YOUR SKIN, FLUSH YOUR SKIN WITH WATER. IF YOU GET HYDRAULIC FLUID IN YOUR EYES, FLUSH YOUR EYES WITH WATER AND GET MEDICAL AID. IF YOU EAT OR DRINK THE HYDRAULIC FLUID, GET MEDICAL AID.

The hydraulic systems use BMS 3-11 TYPE IV erosion arresting, fire resistant hydraulic fluid.

### Abbreviations and Acronyms

- ac - alternating current
- alt - alternate
- APU - auxiliary power unit
- auto - automatically
- bat - battery
- clsd - closed

- cont - control
- CT - current transformer
- dc - direct current
- EDP - engine-driven pump
- ELCU - electrical load control unit
- elec - electrical
- elev - elevator
- EMDP - electric motor-driven pump
- eng - engine
- exch - exchanger
- fwd - forward
- GPM - gallons per minute
- hyd - hydraulic
- flt - flight
- gnd - ground
- kg - kilograms
- kts - knots
- LE - leading edge
- lt - left
- MLG - main landing gear
- NLG - nose landing gear
- norm - normal
- press - pressure
- psi - pounds per square inch
- PTU - power transfer unit
- qty - quantity
- rt - right
- rud - rudder
- stby - standby
- sw - switch
- sys - system
- TE - trailing edge



## 737-600/700/800/900 AIRCRAFT MAINTENANCE MANUAL

### HYDRAULIC POWER - INTRODUCTION

- vlv - valve
- xfr - transfer
- xmfr - transformer
- xmtr - transmitter

29-00-00-001

EFFECTIVITY  
HAP ALL

**29-00-00**

D633A101-HAP

Page 4  
Oct 10/2002

## HYDRAULIC POWER USER SYSTEMS:

- BOTH THRUST REVERSERS
- POWER TRANSFER UNIT (PTU) MOTOR
- LANDING GEAR EXTENSION AND RETRACTION
- NOSE WHEEL STEERING
- MAIN GEAR BRAKES
- PRIMARY FLIGHT CONTROLS
- SECONDARY FLIGHT CONTROLS

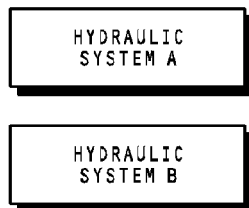
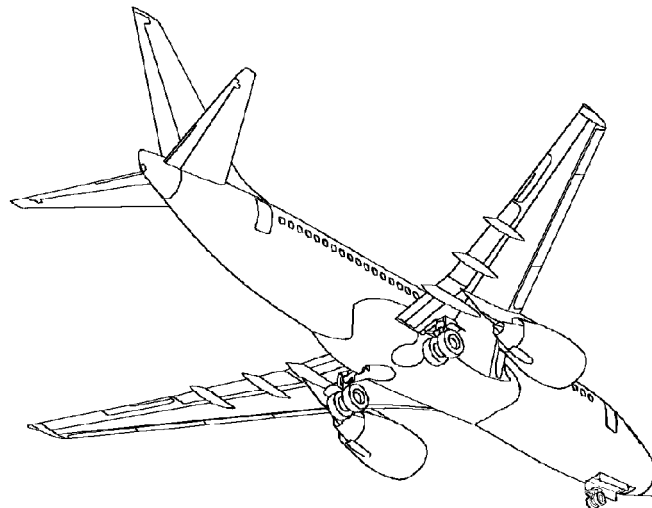

MAIN HYDRAULIC  
SYSTEMS

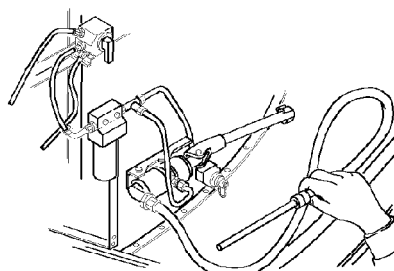

GROUND SERVICING  
SYSTEM

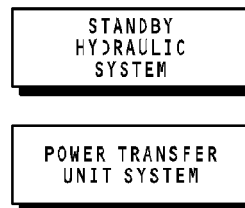

AUXILIARY HYDRAULIC  
SYSTEMS

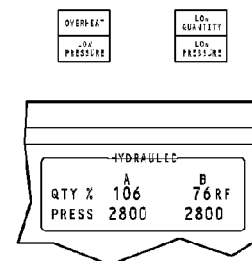

HYDRAULIC INDICATING  
SYSTEMS

## HYDRAULIC POWER - INTRODUCTION

EFFECTIVITY  
HAP ALL

**29-00-00**

D633A101-HAP

Page 5  
Feb 10/2003

## HYDRAULIC POWER - GENERAL DESCRIPTION

### Pressurization

Air pressure from the reservoir pressurization system maintains head pressure on hydraulic system A, system B, and the standby hydraulic system reservoirs.

The pressurized reservoirs supply a constant flow of fluid to the hydraulic pumps.

### Hydraulic System A

Hydraulic system A supplies pressure to these airplane systems:

- Power transfer unit motor
- Left thrust reverser
- Landing gear extension and retraction
- Nose wheel steering
- Alternate brakes
- Aileron
- Autopilot A
- Elevators
- Elevator feel
- Flight spoilers 2, 4, 9, and 11
- Ground spoilers 1, 6, 7, and 12
- Rudder.

### Hydraulic System B

Hydraulic system B supplies pressure to these airplane systems:

- Right thrust reverser
- Alternate landing gear retraction
- Alternate nose wheel steering
- Normal brakes
- Aileron
- Autopilot B
- Elevators
- Elevator feel
- Flight spoilers 3, 5, 8, and 10
- Rudder
- Trailing edge flaps
- Leading edge flaps and slats.

### Standby Hydraulic System

The standby hydraulic system supplies alternative hydraulic pressure to these airplane systems:

- Both thrust reversers
- Standby rudder
- Leading edge flaps and slats.

### Hydraulic Power Transfer Unit (PTU) System

The PTU system is a hydraulic motor-pump assembly that supplies alternative pressure to leading edge flaps and slats and autoslat system if system B is de-pressurized. The PTU is controlled by the PTU control valve.

System A pressurizes the motor when the PTU control valve is open. System B supplies the fluid to the pump.

29-00-00-002

**EFFECTIVITY**  
HAP ALL

# 29-00-00

D633A101-HAP

Page 6  
Oct 10/2002



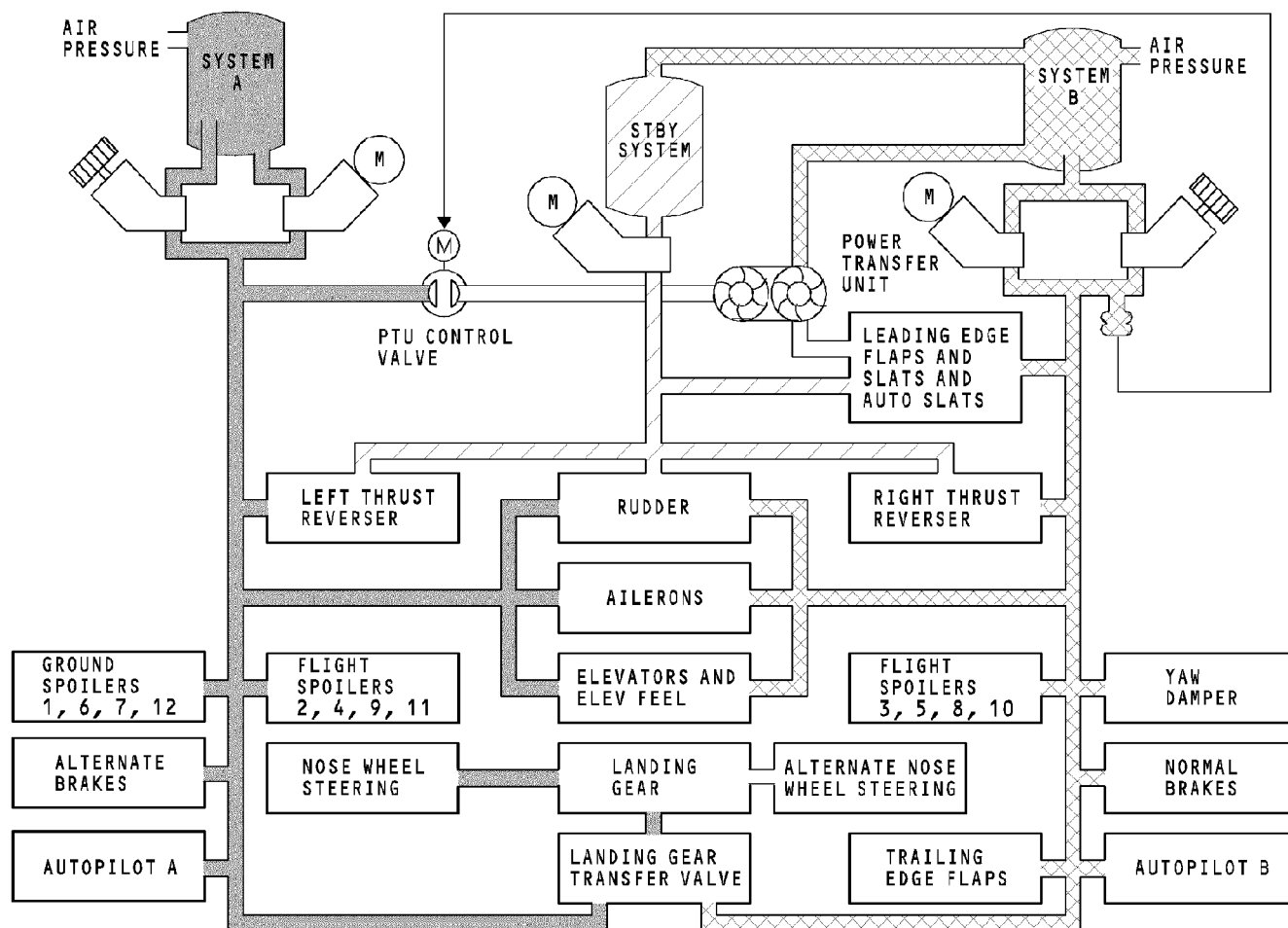

**HYDRAULIC POWER - GENERAL DESCRIPTION**

**EFFECTIVITY**  
HAP ALL

**29-00-00**

D633A101-HAP

Page 7  
Feb 10/2003

THIS PAGE IS INTENTIONALLY LEFT BLANK

**29-00-00**

D633A101-HAP

Page 8  
Oct 10/2003

## HYDRAULIC POWER - CONTROL AND INDICATIONS

### General

These are the hydraulic indications in the flight deck for hydraulic systems A and B:

- Quantity
- System pressure
- Pump low pressure
- Overheat (EMDPs only)
- Master Caution.

#### **HAP 001-013, 015-026, 028-030 PRE SB 737-27-1253**

These are the indications for the standby hydraulic system:

- Low quantity
- Low pressure.

#### **HAP 031-054, 101-999; HAP 001-013, 015-026, 028-030 POST SB 737-27-1253**

These are the indications for the standby hydraulic system:

- Low quantity
- Low pressure
- Stby Rud On.

#### **HAP ALL**

### Hydraulic Pressure Indication

Hydraulic pressure shows on the lower center display unit systems display for systems A and B.

### Hydraulic Fluid Quantity Indication

Hydraulic fluid quantity shows in percent of full, on the lower center display unit systems display for systems A and B reservoirs.

The LOW QUANTITY amber light to the right of the FLT CONTROL switches on the flight control panel comes on when the hydraulic fluid quantity decreases to less than normal in the standby hydraulic system reservoir.

### Hydraulic Pump Low Pressure Warning Indication

The amber LOW PRESSURE lights come on for each pump when the output pressure is less than normal.

The hydraulic systems A and B LOW PRESSURE lights are above the HYD PUMP control switches on the hydraulic panel.

The standby system LOW PRESSURE light is to the right of the FLT CONTROL switches on the flight control panel.

### Hydraulic Fluid Overheat Warning Indication

The amber OVERHEAT lights for the hydraulic system A and B EMDPs come on when the pump case drain hydraulic fluid temperature is more than normal. These lights are above each HYD PUMP control switch on the hydraulic panel.

## HYDRAULIC POWER - CONTROL AND INDICATIONS

The standby hydraulic system does not have an overheat indicator.

**Master Caution Indication**

When any of the amber lights on the hydraulic control panel come on, the MASTER CAUTION light and the HYD light on the system annunciator panel (P7) also come on.

When any of the amber lights on the flight control panel come on, the MASTER CAUTION light and FLT CONT light on the system annunciator panel (P7) also come on.

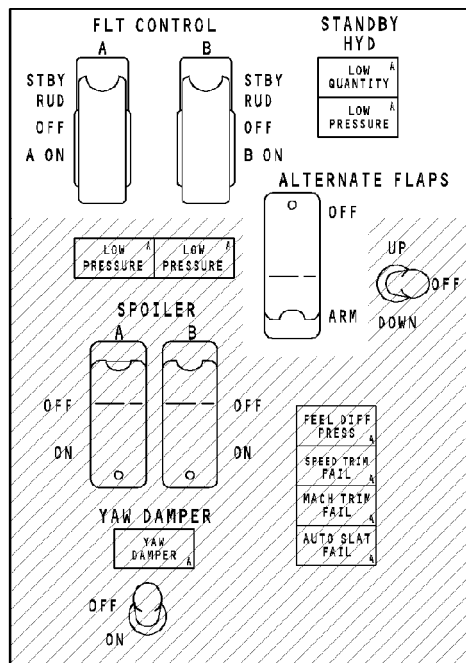

FLIGHT CONTROL PANEL (P5)

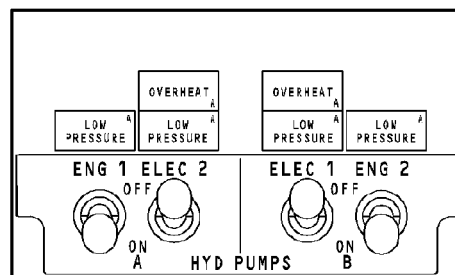

HYDRAULIC PANEL (P5)

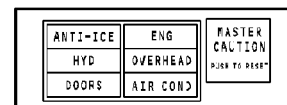

RIGHT MASTER CAUTION ANNUNCIATOR (P7)

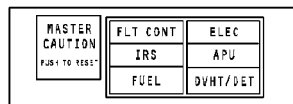

LEFT MASTER CAUTION ANNUNCIATOR (P7)

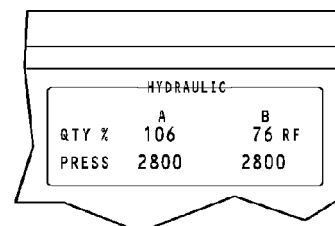
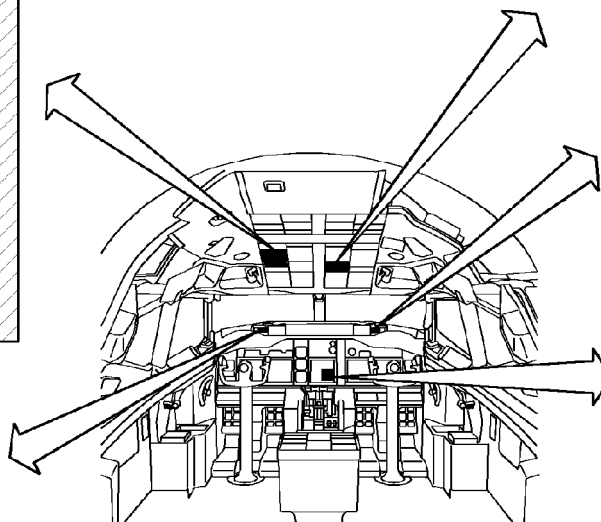

## HYDRAULIC POWER - CONTROL AND INDICATIONS

### EFFECTIVITY

HAP 001-013, 015-026, 028-030 PRE SB 737-27-1253

**29-00-00**

D633A101-HAP

Page 11  
Jun 10/2007

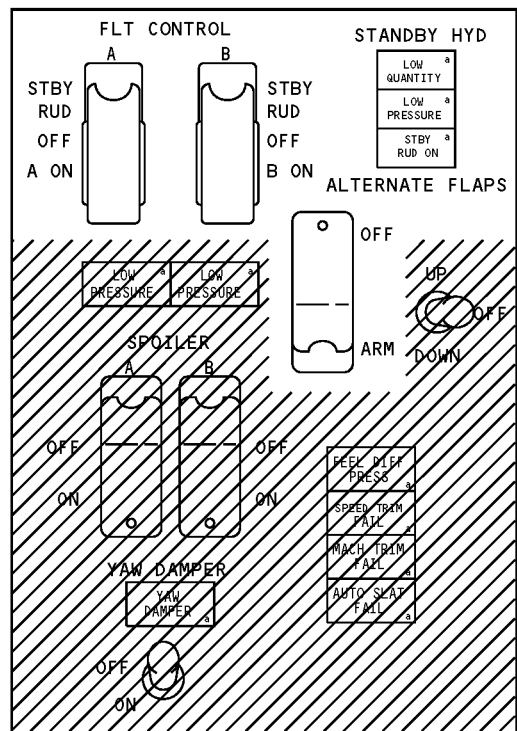

**FLIGHT CONTROL PANEL (P5)**

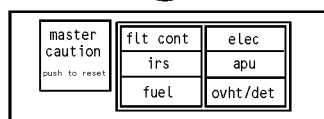

**LEFT MASTER CAUTION ANNUNCIATOR (P7)**

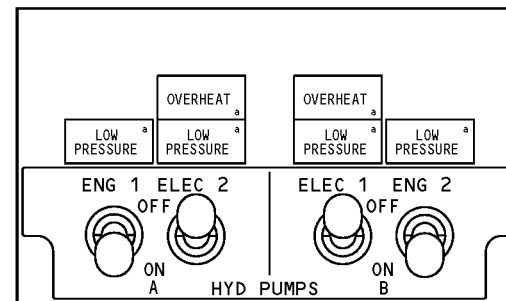

**HYDRAULIC PANEL (P5)**

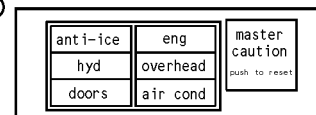

**RIGHT MASTER CAUTION ANNUNCIATOR (P7)**

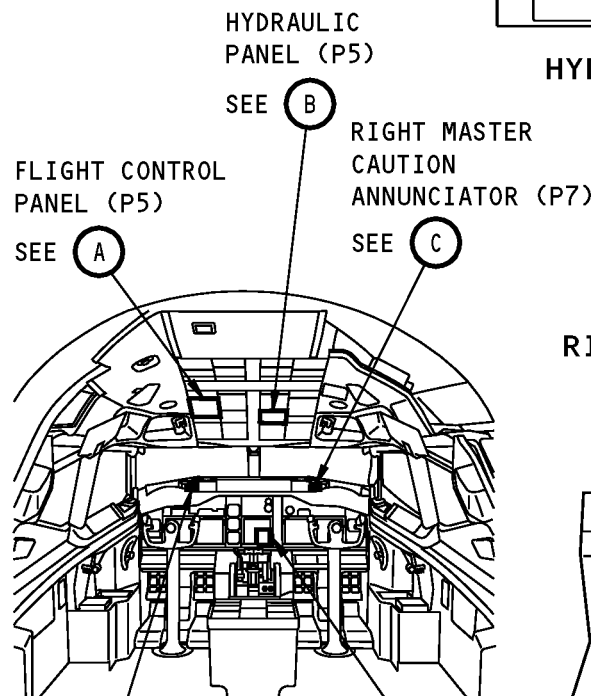

**LEFT MASTER CAUTION ANNUNCIATOR (P7)**

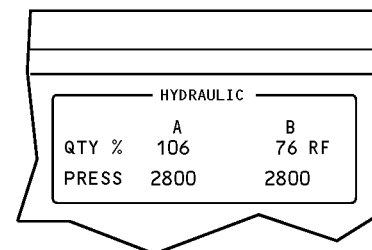

**HYDRAULIC PANEL (P5)**

**HYDRAULIC POWER - CONTROL AND INDICATIONS**

**EFFECTIVITY**

HAP 031-054, 101-999; HAP 001-013, 015-026, 028-030 POST SB 737-27-1253

**29-00-00**

D633A101-HAP

Page 12  
Feb 15/2009

## HYDRAULIC POWER - COMPONENT LOCATIONS

### General

The components for the main, auxiliary, and ground servicing hydraulic systems are in these locations:

- Engine accessory gearbox
- Main landing gear wheel well
- Main fuel tanks
- Aft wing-to-body fairing.

### Main Hydraulic Systems

Hydraulic system A, and system B components are almost the same. System A components are on the left side of the airplane. System B components are on the right side of the airplane.

These are the components on the engines:

- The system A engine-driven pump (EDP) and case drain filter module are on the left engine
- The system B engine-driven pump (EDP) and case drain filter are on the right engine.

These are the components in the main landing gear wheel well:

- Reservoir (2)
- Engine driven-pump (EDP) supply shutoff valve (2)
- Electric motor-driven pump (EMDP) (2)
- Pressure module (2)
- EMDP Case drain filter module (2)
- Return filter module (2).

These are the components in the main fuel tanks:

- System A heat exchanger in main fuel tank 1
- System B heat exchanger in main fuel tank 2.

These are the components in the ram air bays:

- System A ground service disconnect module in the left ram air bay
- System B ground service disconnect module in the right ram air bay.

### Standby Hydraulic System

These are the components in the main landing gear wheel well:

- Reservoir
- Standby hydraulic system module
- Case drain filter module.

The standby system electric motor-driven pump (EMDP) is in the aft wing-to-body fairing.

### Hydraulic Power Transfer Unit (PTU) System

These are the components in the main landing gear wheel well:

- Power transfer unit
- PTU pressure filter module
- PTU flow limiter
- PTU control valve
- EDP pressure switch autoslat system.



HYDRAULIC POWER - COMPONENT LOCATIONS

Ground Servicing System

The ground servicing system components are in the right forward corner of the main wheel well.

29-00-00-003

EFFECTIVITY  
HAP ALL

29-00-00

D633A101-HAP



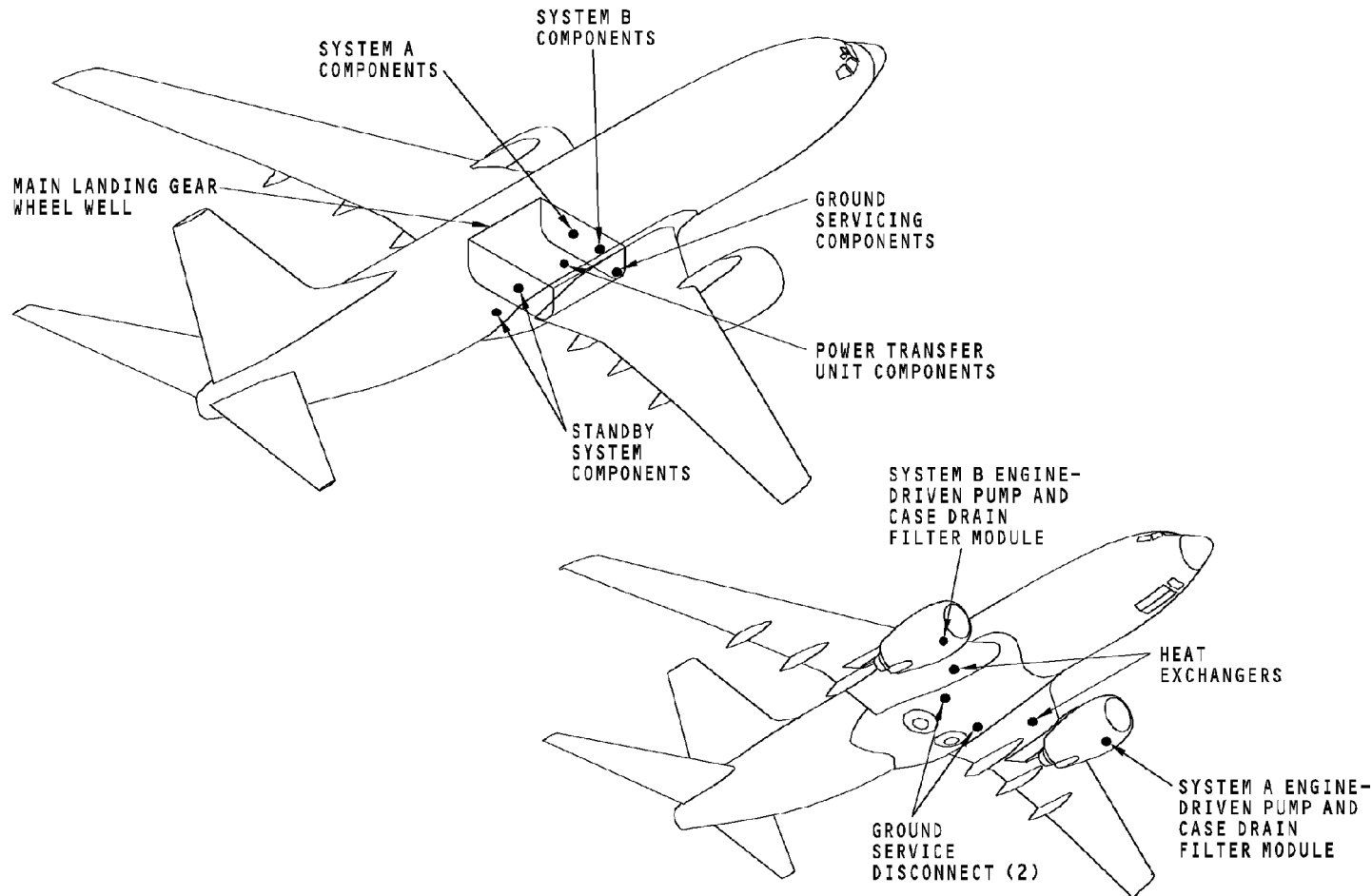

**HYDRAULIC POWER - COMPONENT LOCATIONS**

29-00-00-003

**EFFECTIVITY**  
**HAP ALL**

**29-00-00**

D633A101-HAP

Page 15  
Oct 10/2003

THIS PAGE IS INTENTIONALLY LEFT BLANK

**29-00-00**

D633A101-HAP

Page 16  
Oct 10/2003

## HYDRAULIC POWER - OPERATION

**General**

You pressurize the hydraulic systems with the hydraulic pumps or a ground service cart.

**Hydraulic Pump Pressurization**

You use the hydraulic panel on the P5 forward overhead panel to monitor and turn on system A and B hydraulic pumps.

You use the flight control panel on the P5 forward overhead panel to monitor and turn on the standby pump.

You can pressurize system A and system B with either an engine-driven pump (EDP) or an electric motor-driven pump (EMDP). The ELEC 1 and ELEC 2 switches on the hydraulic panel let you control the EMDPs. The hydraulic LOW PRESSURE light is off when the hydraulic pressure is normal.

Usually, the ENG 1 and ENG 2 switches are in the ON position. When the engines are on, the EDPs come on to also pressurize systems A and B. If you move the ENG switches to the OFF position, this will stop pump output pressure.

An OVERHEAT light monitors system A and system B only. The standby hydraulic system does not have an overheat light.

**Ground Service Cart Pressurization**

To pressurize hydraulic system A, connect a ground service cart to the left ground service disconnect. To pressurize hydraulic system B, connect a ground service cart to the right ground service disconnect.

You do not pressurize the standby system from a ground service cart.

**Training Information Point**

**WARNING:** KEEP PERSONS AND EQUIPMENT AWAY FROM ALL CONTROL SURFACES AND THE NOSE GEAR WHEN HYDRAULIC POWER IS SUPPLIED. THE AILERONS, ELEVATORS, RUDDER, FLAPS, SLATS, SPOILERS, AND THE NOSE GEAR ARE SUPPLIED WITH POWER BY THE HYDRAULIC SYSTEMS. INJURIES TO PERSONS OR DAMAGE TO EQUIPMENT CAN OCCUR WHEN HYDRAULIC POWER IS SUPPLIED.

**CAUTION:** YOU MUST MONITOR THE INSTRUMENTS AND INDICATOR LIGHTS FOR THE HYDRAULIC SYSTEMS WHEN HYDRAULIC SYSTEMS ARE PRESSURIZED. THIS IS TO MAKE SURE THE HYDRAULIC SYSTEMS OPERATE CORRECTLY. IF THE OVERHEAT LIGHT OF A HYDRAULIC SYSTEM COMES ON, YOU MUST STOP THE OPERATION OF THAT HYDRAULIC SYSTEM IMMEDIATELY. DAMAGE TO THE EQUIPMENT CAN OCCUR IF YOU DO NOT DO THIS.

## HYDRAULIC POWER - OPERATION

**CAUTION:** DO NOT OPERATE THE EMDP FOR MORE THAN TWO MINUTES IF THE NO. 1 FUEL TANK CONTAINS LESS THAN 250 GALLONS (1675 POUNDS/760 KILOGRAMS) OF FUEL. YOU MUST LET THE RESERVOIR TEMPERATURE DECREASE TO AMBIENT TEMPERATURE BEFORE YOU OPERATE THE PUMP AGAIN. DAMAGE TO EQUIPMENT CAN OCCUR IF YOU DO NOT DO THIS.

If you pressurize the hydraulic systems with the hydraulic pumps, make sure there is sufficient fuel in the main fuel tanks to cool the heat exchangers.

Before you pressurize a hydraulic system with a ground service cart, you must remove the pressure from the hydraulic reservoir.

29-00-00-004

**EFFECTIVITY**  
**HAP ALL****29-00-00**

D633A101-HAP

Page 18  
Oct 10/2003

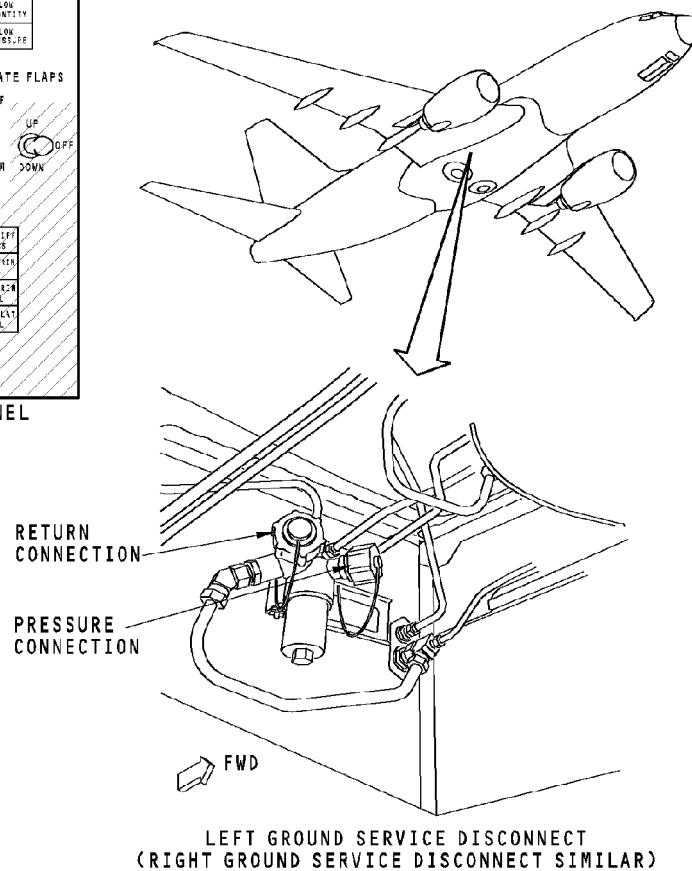
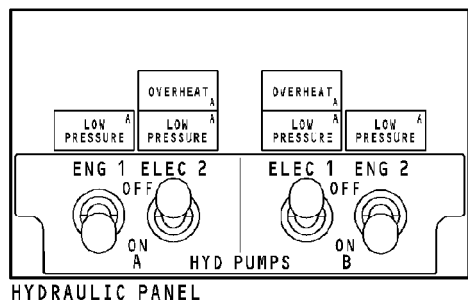
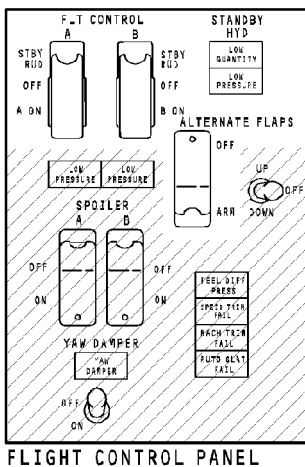
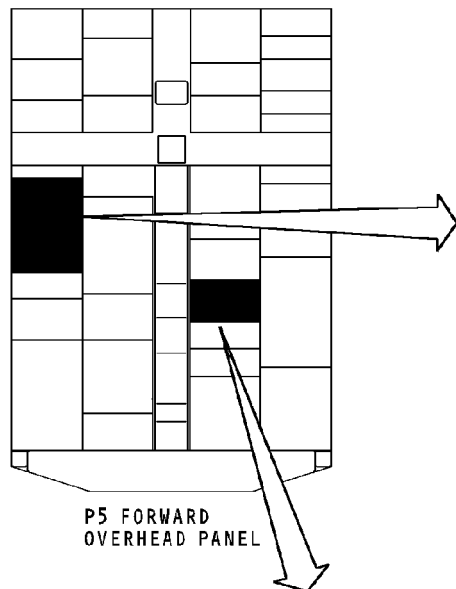

## HYDRAULIC POWER - OPERATION

### EFFECTIVITY

HAP 001-013, 015-026, 028-030 PRE SB 737-27-1253

**29-00-00**

D633A101-HAP

Page 19  
Jun 10/2007

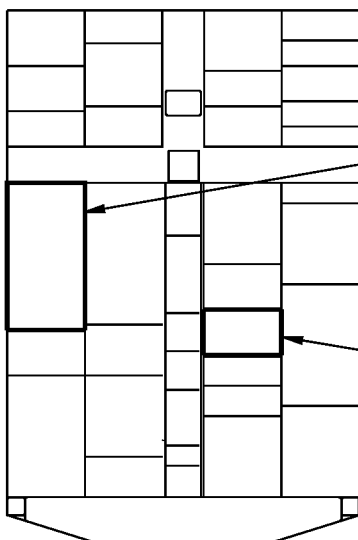

FLIGHT  
CONTROL  
PANEL  
SEE (A)

HYDRAULIC  
PANEL  
SEE (B)

**FORWARD OVERHEAD  
PANEL, P5**

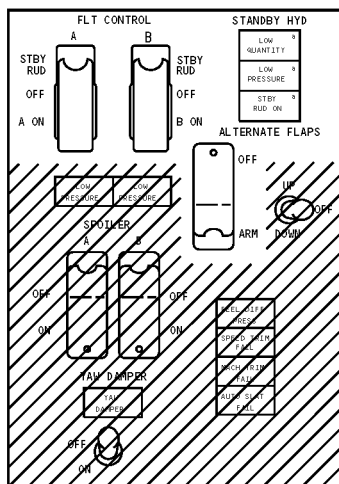

**FLIGHT CONTROL PANEL**

(A)

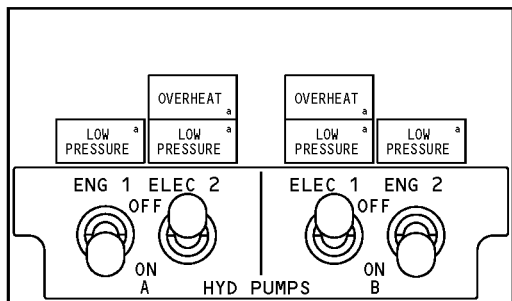

**HYDRAULIC PANEL**

(B)

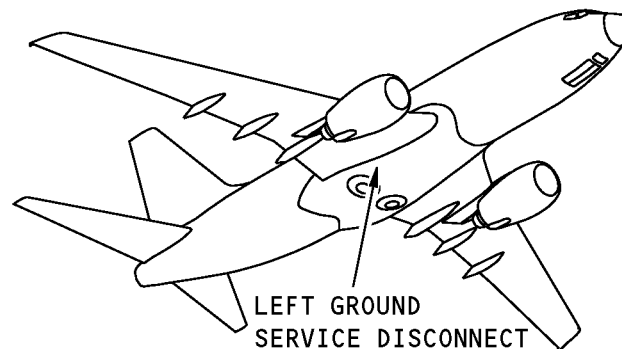

LEFT GROUND  
SERVICE DISCONNECT  
SEE (C)

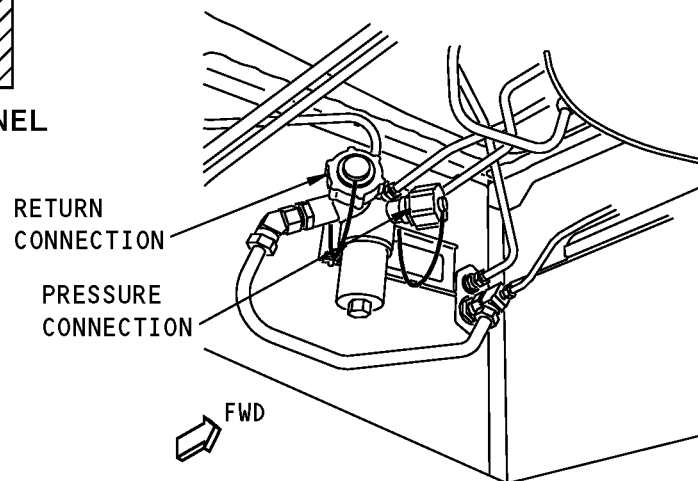

LEFT GROUND SERVICE DISCONNECT  
(RIGHT GROUND SERVICE  
DISCONNECT IS EQUIVALENT)

(C)

**HYDRAULIC POWER - OPERATION**

**EFFECTIVITY**

HAP 031-054, 101-999; HAP 001-013, 015-026, 028-030 POST SB 737-27-1253

**29-00-00**

D633A101-HAP

**HYDRAULIC POWER - FUNCTIONAL DESCRIPTION****General**

Two independent hydraulic systems supply power to airplane systems. The standby hydraulic system supplies an alternative source of power.

**Hydraulic Reservoir Pressurization System**

The hydraulic reservoir pressurization system supplies air from the pneumatic system to the reservoir. This pressurizes the supply hydraulic fluid for the pumps.

**Hydraulic System A**

The pressure sources for hydraulic system A are an engine-driven pump (EDP) on engine 1 and an electric motor-driven pump (EMDP) in the main wheel well. Both pumps supply pressure to these airplane systems:

- Left thrust reverser
- Landing gear extension and retraction
- Nose wheel steering
- Alternate brakes
- Primary flight controls
- Flight spoilers (4)
- Ground spoilers (4).

**Hydraulic System B**

The pressure sources for hydraulic system B are an engine-driven pump (EDP) on engine 2 and an electric motor-driven pump (EMDP) in the main wheel well. Both pumps supply pressure to these airplane systems:

- Right thrust reverser
- Normal brakes
- Primary flight controls
- Flight spoilers (4)
- Trailing edge flaps
- Leading edge flaps and slats.

System B supplies an alternative hydraulic power source for landing gear retraction and nose wheel steering.

**Ground Servicing System**

The ground servicing system fills all hydraulic reservoirs from one central location.

**Standby Hydraulic System**

The pressure source for the standby hydraulic system is an electrical motor-driven pump (EMDP). The standby hydraulic system operates as an alternate system to supply hydraulic power for these systems:

- Thrust reversers
- Rudder
- Leading edge flaps and slats.

## HYDRAULIC POWER - FUNCTIONAL DESCRIPTION

You operate the standby system manually with the FLT CONTROL switches or the ALTERNATE FLAPS arm switch.

The standby system operates automatically if all of these conditions are true:

- One FLT CONTROL switch to ON
- Trailing edge flaps not up
- Airplane in the air or wheel speed more than 60 knots
- Low flight control pressure.

- Standby reservoir low quantity
- System A and B pressure
- System A and B engine-driven pump (EDP) low pressure
- System A and B electric motor-driven pump (EMDP) low pressure
- Standby electric motor-driven pump low pressure
- System A and B electric motor-driven pump (EMDP) overheat.

### Hydraulic Power Transfer Unit (PTU) System

The hydraulic power transfer unit (PTU) system is a hydraulic motor pump assembly that supplies an alternative source of power for the leading edge flaps and slats. The PTU system operates automatically when these conditions occur:

- Airplane in the air

**HAP 001-013, 015-026, 028-036, 101-999**

- Trailing edge flap position between up and 15

**HAP 037-054**

- Trailing edge flaps not up

**HAP ALL**

- System B EDP low pressure.

### Hydraulic Indicating System

The hydraulic indicating system shows these indications in the flight compartment:

- System A and B reservoir quantity

**EFFECTIVITY**  
**HAP ALL**

# 29-00-00

D633A101-HAP

Page 22  
Feb 15/2009



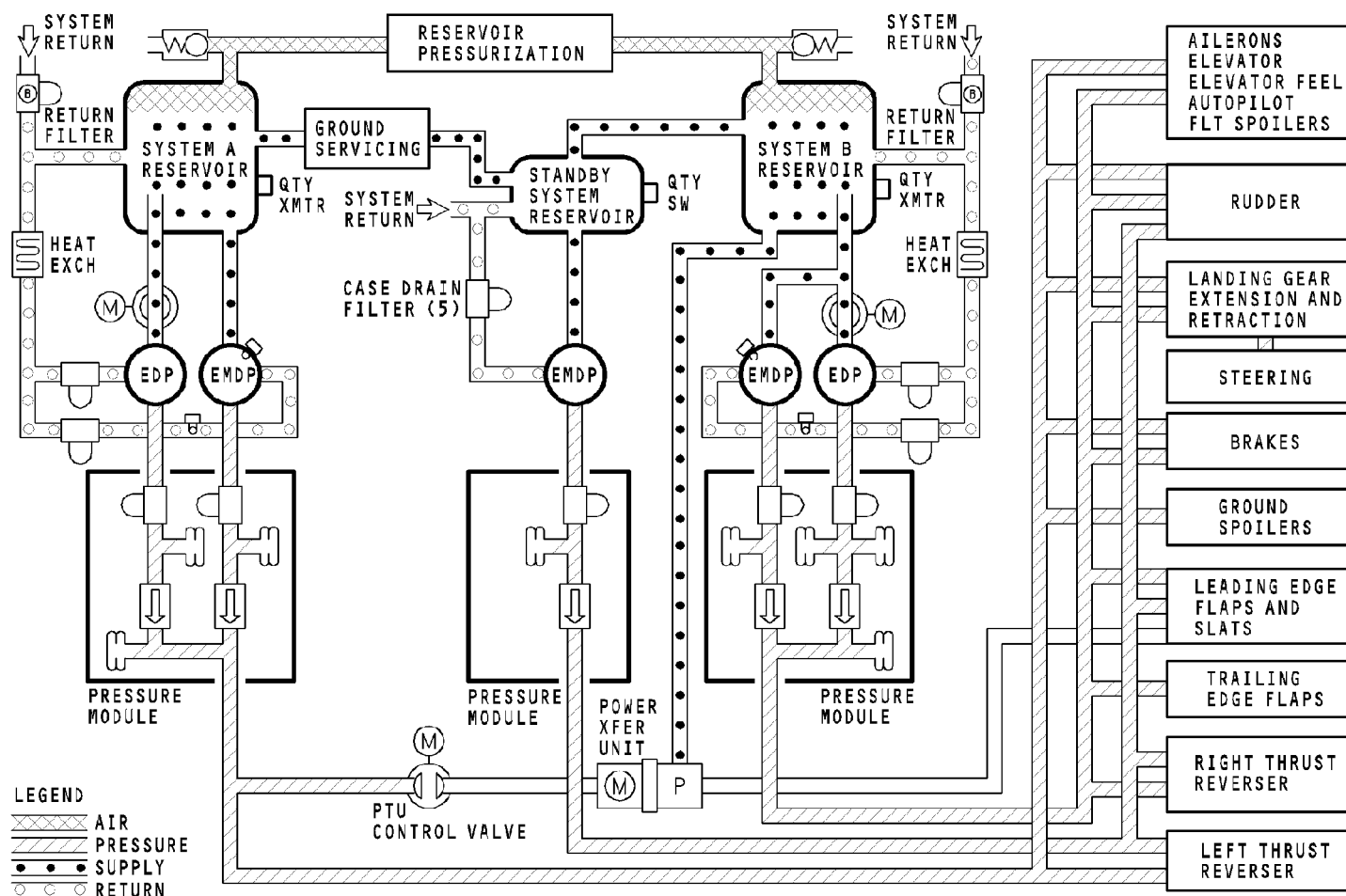

**HYDRAULIC POWER - FUNCTIONAL DESCRIPTION**

**EFFECTIVITY**  
**HAP ALL**

**29-00-00**

D633A101-HAP

Page 23  
Oct 10/2003

THIS PAGE IS INTENTIONALLY LEFT BLANK

**29-09-00**

D633A101-HAP

Page 1  
Jun 10/2003

## HYDRAULIC RESERVOIR PRESSURIZATION SYSTEM - GENERAL DESCRIPTION

**General**

The hydraulic reservoir pressurization system supplies pressurized filtered bleed air from the airplane's pneumatic system (left/right engine bleed air, APU bleed air, or external ground air) to the main hydraulic systems A and B reservoirs.

The reservoirs can also be manually pressurized using an external ground air source (via connection to air charging valve) without the need of pressurizing the pneumatic system crossover manifold.

The system provides a positive supply of hydraulic fluid to the pumps, maintains normal return pressure in the hydraulic system, and also helps to prevent foaming in the reservoirs. A constant pressure of approximately 45-50 psi is normally supplied to the reservoirs by the pneumatic system. Overpressurization protection for the reservoirs is provided by pressure relief valves which are set to relieve between 60-65 psi.

**Components**

These are the components of the hydraulic reservoir pressurization system:

- Air filter assembly (2)
- Secondary check valve (2)
- Cross fitting assembly (2)
- Check valve (2)
- Restrictor/orifice (2)

- Pressure relief valve (2)
- Air charging valve (1)
- Manifold assembly (1)
- Air pressure gauge (1)
- Plug (3)
- Air supply line (2)
- Reservoir balance line (1)
- Reservoir overpressurization vent line (1)

**Component Locations**

The air filter assemblies of the reservoir pressurization system are in the left and right environmental control system (ECS) pack bays adjacent to the pneumatic system crossover manifold duct.

The other components of the reservoir pressurization system are in the right main landing gear wheel well between the main hydraulic systems A and B reservoirs adjacent to the forward bulkhead (rear spar).

**EFFECTIVITY**

HAP 031-054, 101-999; HAP 001-013, 015-026, 028-030 POST SB 737-29-1106

**29-09-00**

D633A101-HAP

Page 2  
Feb 15/2009

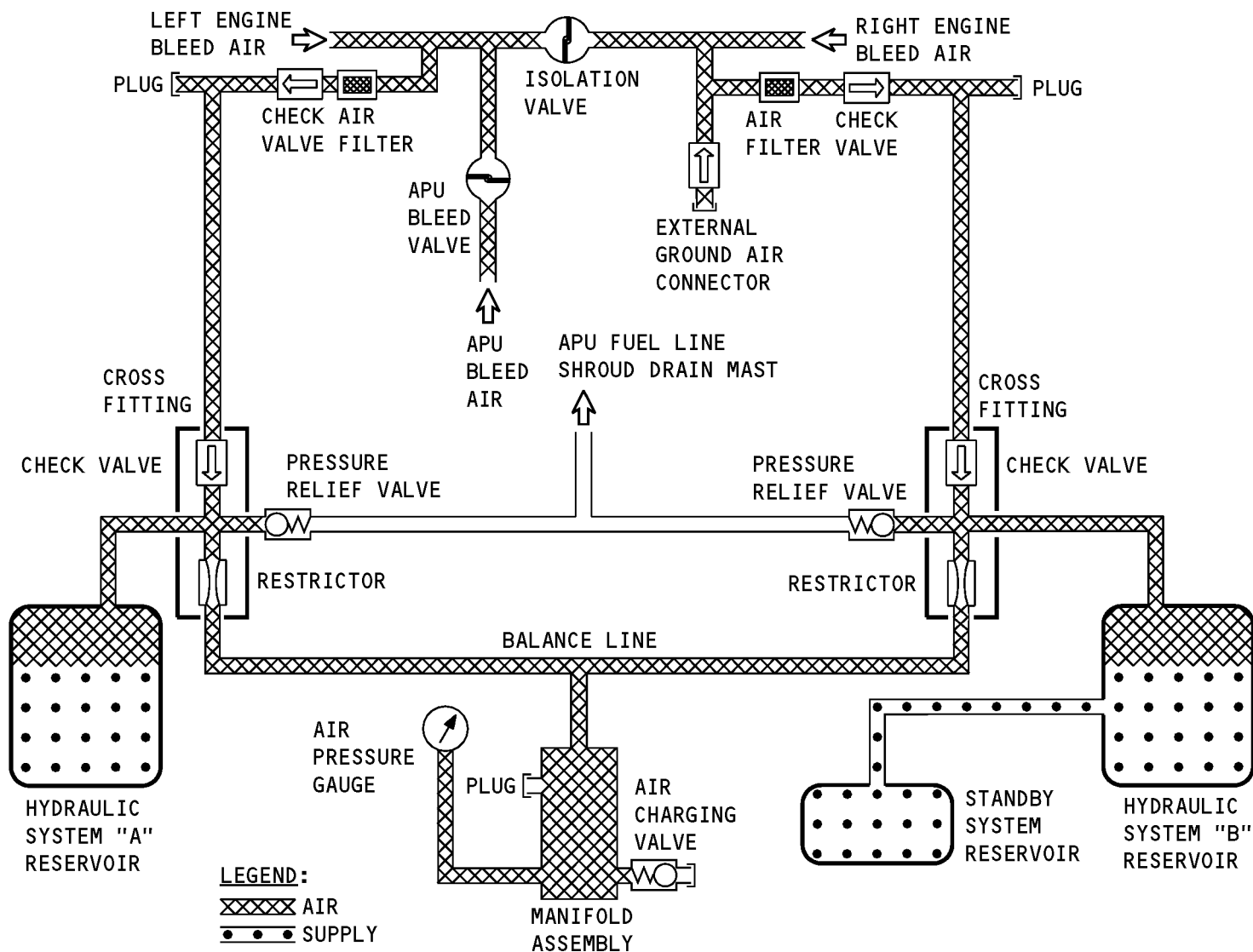

**HYDRAULIC RESERVOIR PRESSURIZATION SYSTEM - GENERAL DESCRIPTION**

**EFFECTIVITY**

HAP 031-054, 101-999; HAP 001-013, 015-026, 028-030 POST SB 737-29-1106

**29-09-00**

D633A101-HAP

## HYDRAULIC RESERVOIR PRESSURIZATION SYSTEM - COMPONENT LOCATION - ECS PACK BAYS

**General**

An inline air filter assembly is installed in the left and right Environmental Control System (ECS) pack bays adjacent to the pneumatic system's crossover manifold duct.

The air filter assembly removes foreign material from the bleed air to prevent blockage and downstream contamination of the reservoir pressurization system components and hydraulic systems A and B reservoirs.

**Air Filter Assembly**

The air filter assembly consists of a wire-wound metal filter element, a filter case, a filter head (housing), packings (o-rings), a reducer in the inlet port, and a check valve in the outlet port.

The check valve is supplied as a part of the filter assembly, but it can be removed and replaced as a separate unit.

The metal filter element is cleanable via ultrasonic methods.

**EFFECTIVITY**

HAP 031-054, 101-999; HAP 001-013, 015-026, 028-030 POST SB 737-29-1106

**29-09-00**

D633A101-HAP

Page 4  
Feb 15/2009

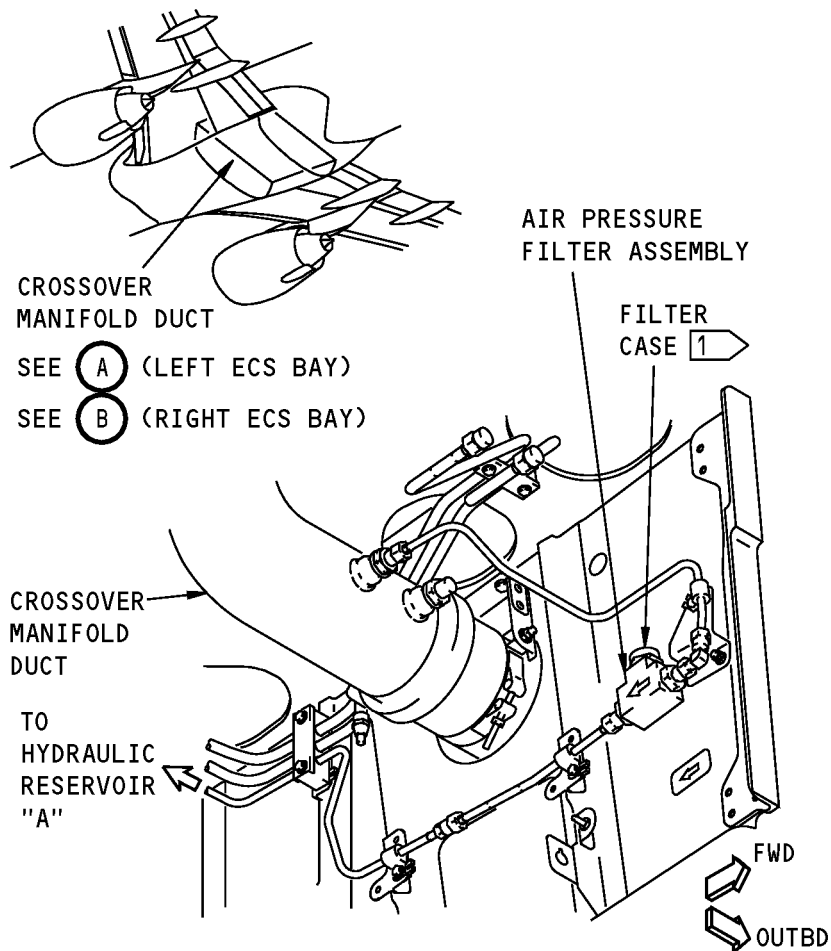

**CROSSOVER MANIFOLD DUCT  
(LEFT ECS BAY)**

**A**

1 FILTER CASE INSTALLED UP

2 FILTER CASE INSTALLED FACING OUTBOARD

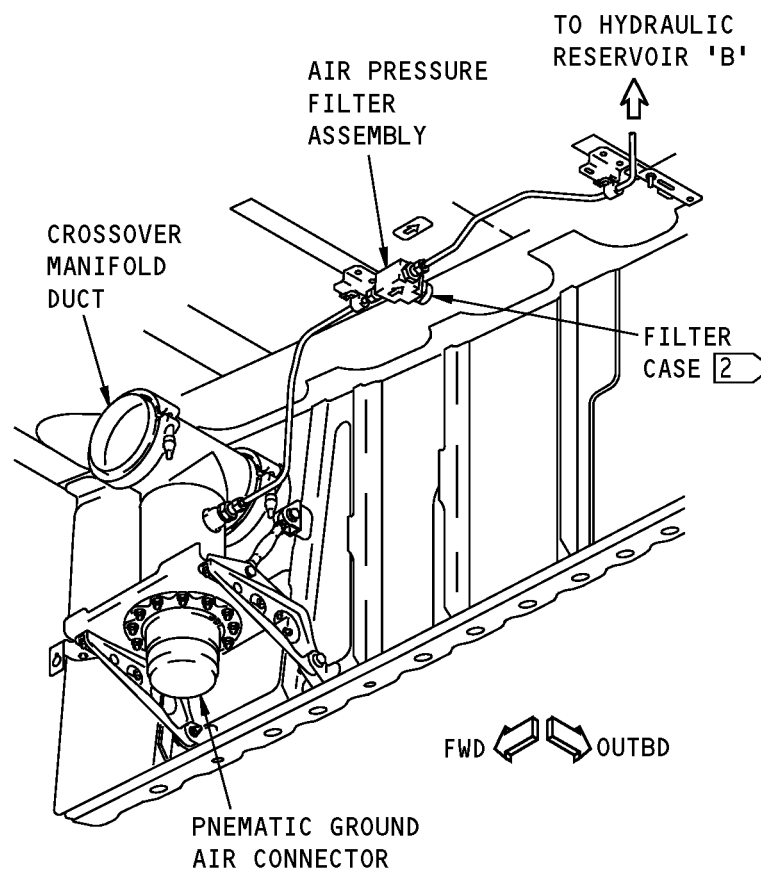

**CROSSOVER MANIFOLD DUCT  
(RIGHT ECS BAY)**

**B**

**HYDRAULIC RESERVOIR PRESSURIZATION SYSTEM - COMPONENT LOCATION - ECS PACK BAYS**

**EFFECTIVITY**

HAP 031-054, 101-999; HAP 001-013, 015-026, 028-030 POST SB 737-29-1106

**29-09-00**

D633A101-HAP

Page 5  
Feb 15/2009

THIS PAGE IS INTENTIONALLY LEFT BLANK

**29-09-00**

D633A101-HAP

Page 6  
Feb 10/2006

**HYDRAULIC RESERVOIR PRESSURIZATION SYSTEM - COMPONENT LOCATION - MLG WHEEL WELL****General**

These components of the reservoir pressurization system are located in the main landing gear wheel well (right side) at the forward bulkhead between the main hydraulic systems A and B reservoirs:

- Cross fitting, check valve, and restrictor (orifice)
- Pressure relief valve
- Balance line
- Air charging valve and manifold assembly
- Air pressure gauge

**Cross Fitting, Check Valve, and Restrictor (Orifice)**

A cross fitting is installed between each hydraulic systems A and B reservoirs and the pressure relief valves. A check valve and a restrictor (orifice) are attached to each cross fitting to isolate the left and right engine bleed systems and to prevent loss of pneumatic pressure if either engine bleed fails. The check valve is connected to the bleed air supply line. The restrictor (orifice) is connected to the balance line between each cross fitting.

**Pressure Relief Valve**

A pressure relief valve is installed between the hydraulic systems A and B reservoirs and connect to each cross fitting. The pressure relief valve opens when the air pressure in the reservoir increases to 60-65 psi to protect the reservoir from overpressurization. Maximum flow thru the relief valve is approximately 20 gpm.

The excess air pressure from the reservoirs is vented thru the pressure relief valve and out through the APU fuel line shroud drain mast.

The pressure relief valve closes (reseats) when the reservoir overpressurization condition has been relieved which is approximately 90% of the relieving pressure (minimum 55 psi reseal pressure).

**Air Charging Valve and Manifold Assembly**

The air charging valve and manifold assembly are installed below the cross fittings and the balance line. The air charging valve permits manual depressurization of the hydraulic systems A and B reservoirs for ground maintenance. The air pressure in both hydraulic system A and B reservoirs is released (depressurized) when the air charging valve is opened.

**EFFECTIVITY**

HAP 031-054, 101-999; HAP 001-013, 015-026, 028-030 POST SB 737-29-1106

**29-09-00**

D633A101-HAP

Page 7  
Feb 15/2009



**HYDRAULIC RESERVOIR PRESSURIZATION SYSTEM - COMPONENT LOCATION - MLG WHEEL WELL**

The air charging valve can also be connected to an external air source to permit manual pressurization of both hydraulic systems A and B reservoirs for ground maintenance without need of pressurizing the pneumatic system crossover manifold.

The air charging valve is opened/closed by turning the swivel nut clockwise/counterclockwise. A dust cap is installed on the valve stem of the air charging valve.

**Air Pressure Gauge**

An air pressure gauge is connected to the air charging valve and manifold assembly to show the air pressure in the hydraulic systems A and B reservoirs. The pressure gauge is calibrated in pounds per square inch (psi).

29-09-00-003

**EFFECTIVITY**

HAP 031-054, 101-999; HAP 001-013, 015-026, 028-030 POST SB 737-29-1106

**29-09-00**

D633A101-HAP

Page 8  
Feb 15/2009

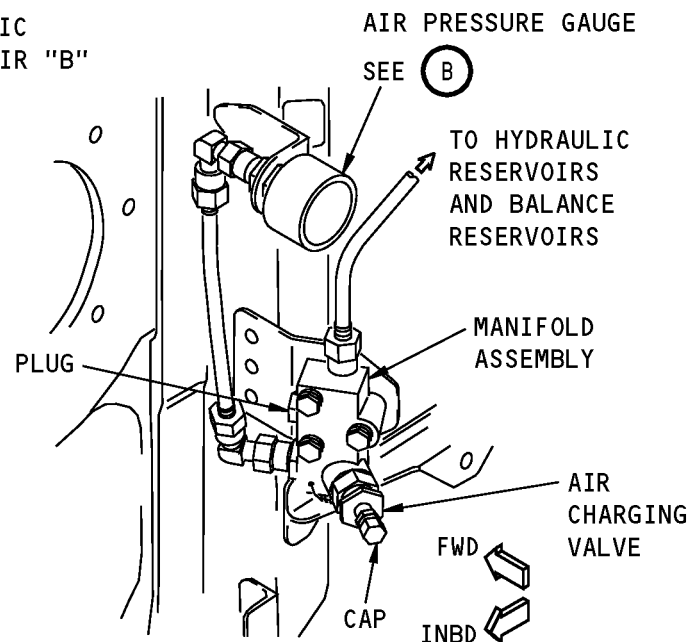
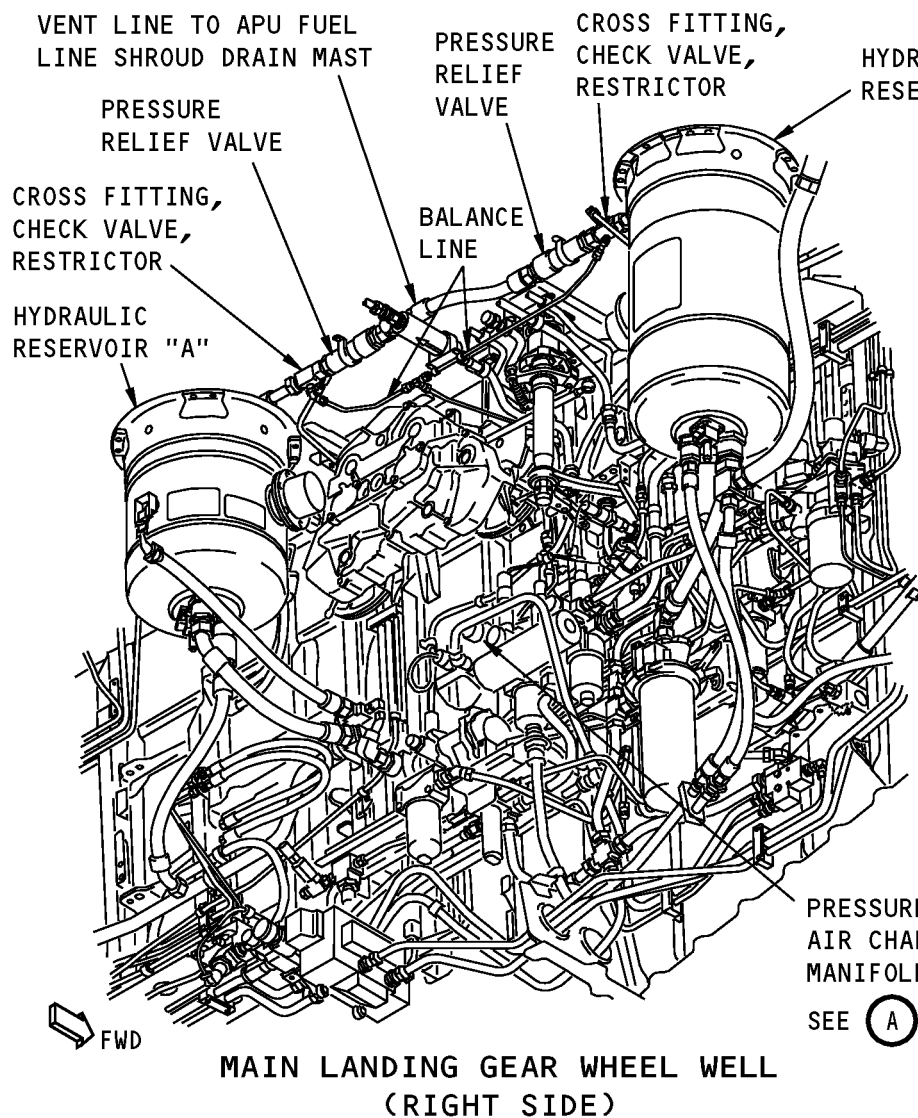

**PRESSURE GAUGE,  
AIR CHARGING VALVE,  
MANIFOLD ASSEMBLY**

(A)

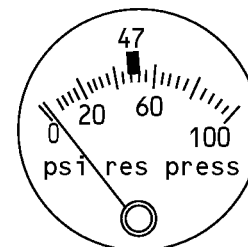

**AIR PRESSURE  
GAUGE**

(B)

**HYDRAULIC RESERVOIR PRESSURIZATION SYSTEM - COMPONENT LOCATION - MLG WHEEL WELL**

**EFFECTIVITY**

HAP 031-054, 101-999; HAP 001-013, 015-026, 028-030 POST SB 737-29-1106

**29-09-00**

D633A101-HAP

**HYDRAULIC RESERVOIR PRESSURIZATION SYSTEM - FUNCTIONAL DESCRIPTION****General**

Under normal operations the pneumatic system pressurizes the hydraulic systems A and B reservoirs to 45-50 psi. This pressurizes the supply fluid flow from the reservoirs to the pumps and pressurizes the return fluid in the hydraulic system.

The reservoirs can also be pressurized by connection of an external air source to the air charging valve without the need of pressurizing the pneumatic system crossover manifold.

**Pressurization (crossover manifold)**

The bleed air from the pneumatic system crossover manifold duct is first routed through an air filter assembly that consists of a filter element and a check valve, and then through a check valve in the cross fitting assembly.

The majority of the bleed air is then routed to the system reservoir to pressurize the supply fluid in the reservoir for distribution to the pumps. Some of the bleed air is routed through the restrictor (orifice) in the cross fitting, through a balance line to the other restrictor (orifice) and cross fitting, and then to the other reservoir until the air pressure in both reservoirs is equalized. The bleed air in the balance line is also routed to the air charging manifold assembly and air pressure gauge.

In the event the reservoir pressure increase to 60-65 psi, the pressure relief valve will open to vent the excess air pressure out through APU fuel line shroud drain mast.

The reservoirs will remain pressurized after the pneumatic system has been depressurized.

**Pressurization (air charging valve)**

The air charging valve can be used to connect an external air source for pressurizing the hydraulic systems A and B reservoirs when the pneumatic system crossover manifold is not pressurized.

The dust cap on the air charging valve is removed, the external air source is connected to the valve stem and the swivel nut turned (2-1/4 turns) to open the air charging valve. External air is then supplied to pressurize the reservoirs to 45-50 psi. The swivel nut is then turned in the opposite direction (2-1/4 turns) to close the air charging valve. The reservoirs will remain pressurized until the air charging valve is opened.

**Depressurization**

The reservoirs are depressurized by opening the air charging valve on the manifold assembly.

To depressurize the hydraulic systems A and B reservoirs, you must first shutdown all pneumatic sources (engines, APU, or external air) before opening the air charging valve.

**EFFECTIVITY**

HAP 031-054, 101-999; HAP 001-013, 015-026, 028-030 POST SB 737-29-1106

**29-09-00**

D633A101-HAP

Page 10  
Feb 15/2009

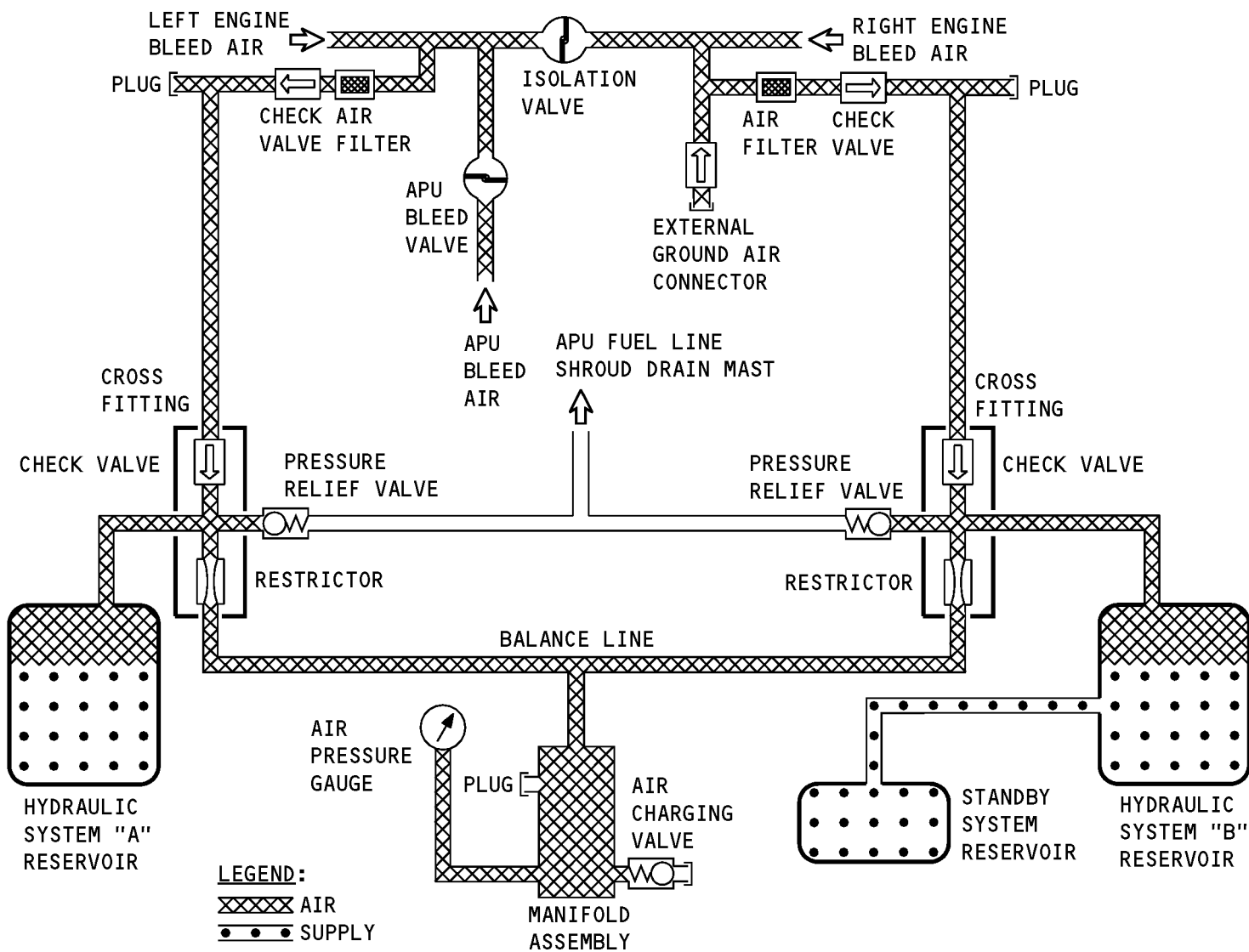

**Hydraulic Reservoir Pressurization System - General Description**

**EFFECTIVITY**

HAP 031-054, 101-999; HAP 001-013, 015-026, 028-030 POST SB 737-29-1106

**29-09-00**

D633A101-HAP

## HYDRAULIC RESERVOIR PRESSURIZATION SYSTEM - GENERAL DESCRIPTION

### General

The hydraulic reservoir pressurization system supplies pressurized filtered bleed air from the airplane's pneumatic system (left/right engine bleed air, APU bleed air, or external ground air) to the main hydraulic systems A and B reservoirs.

The reservoirs can also be manually pressurized using an external ground air source (via connection to air charging valve) without the need of pressurizing the pneumatic system crossover manifold.

The system provides a positive supply of hydraulic fluid to the pumps, maintains normal return pressure in the hydraulic system, and also helps to prevent foaming in the reservoirs. A constant pressure of approximately 45-50 psi is normally supplied to the reservoirs by the pneumatic system. Overpressurization protection for the reservoirs is provided by pressure relief valves which are set to relieve between 60-65 psi.

### Components

These are the components of the hydraulic reservoir pressurization system:

- Reservoir pressurization module
- Orifice assembly
- Reservoir depressurization valve (2)
- Air pressure indicator (2)
- Pressure relief valve (2)

- Restrictor (5)

**HAP 001-013, 015-026 PRE SB 737-29-1094 AND PRE SB 737-29-1106**

- Vent (3).

**HAP 001-013, 015-026 POST SB 737-29-1094 AND PRE SB 737-29-1106; HAP 028-030 PRE SB 737-29-1106**

- Vent (4).

**HAP 001-013, 015-026, 028-030 PRE SB 737-29-1106**

### Component Locations

The components of the reservoir pressurization system are in the right main landing gear wheel well between the main hydraulic systems A and B reservoirs adjacent to the forward bulkhead (rear spar).

### **EFFECTIVITY**

**HAP 001-013, 015-026, 028-030 PRE SB 737-29-1106**

# 29-09-00

D633A101-HAP

Page 12  
Jun 10/2007

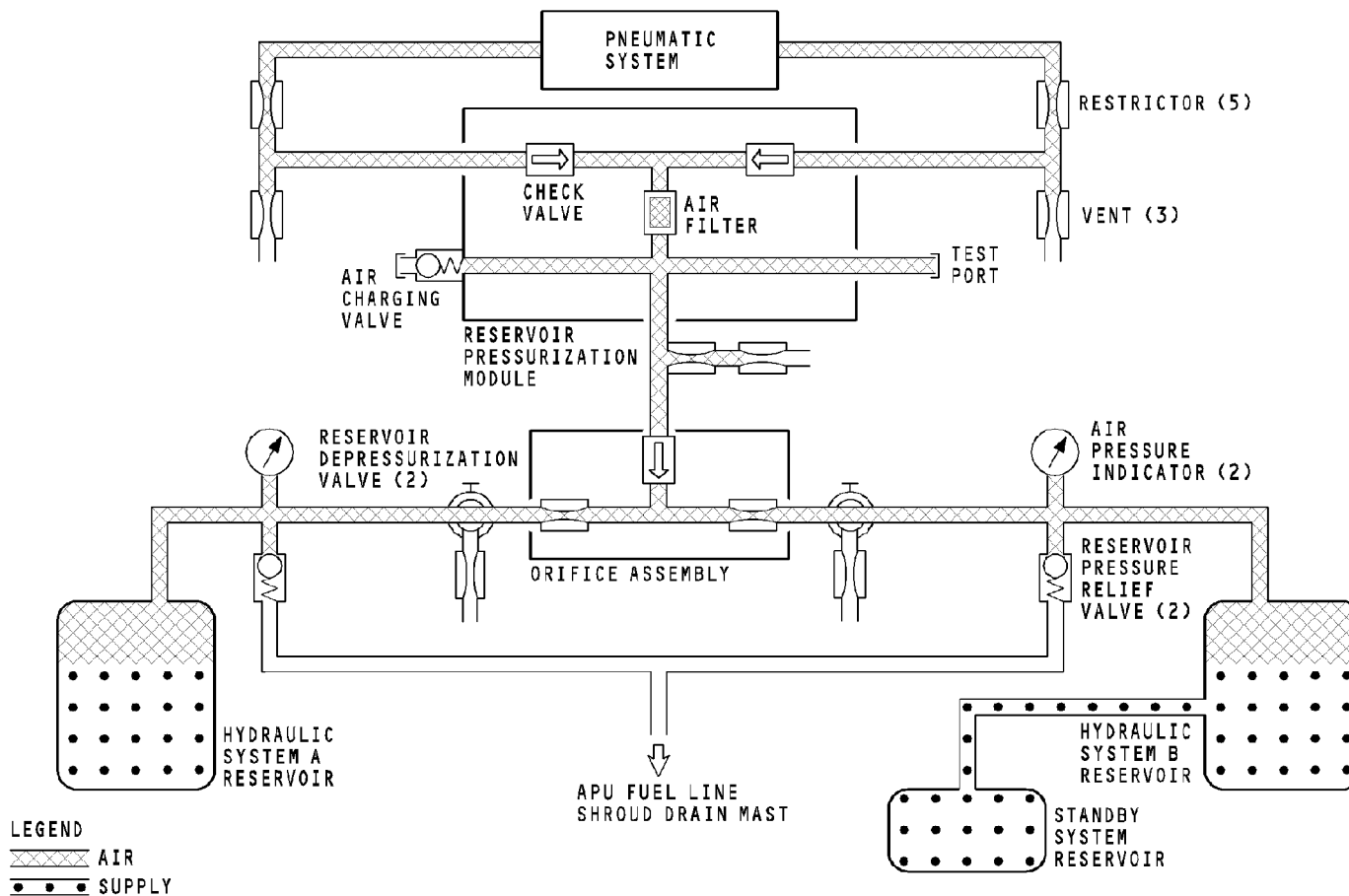

**HYDRAULIC RESERVOIR PRESSURIZATION SYSTEM - GENERAL DESCRIPTION**

**EFFECTIVITY**

HAP 001-013, 015-026 PRE SB 737-29-1094 AND PRE SB 737-29-1106

**29-09-00**

D633A101-HAP

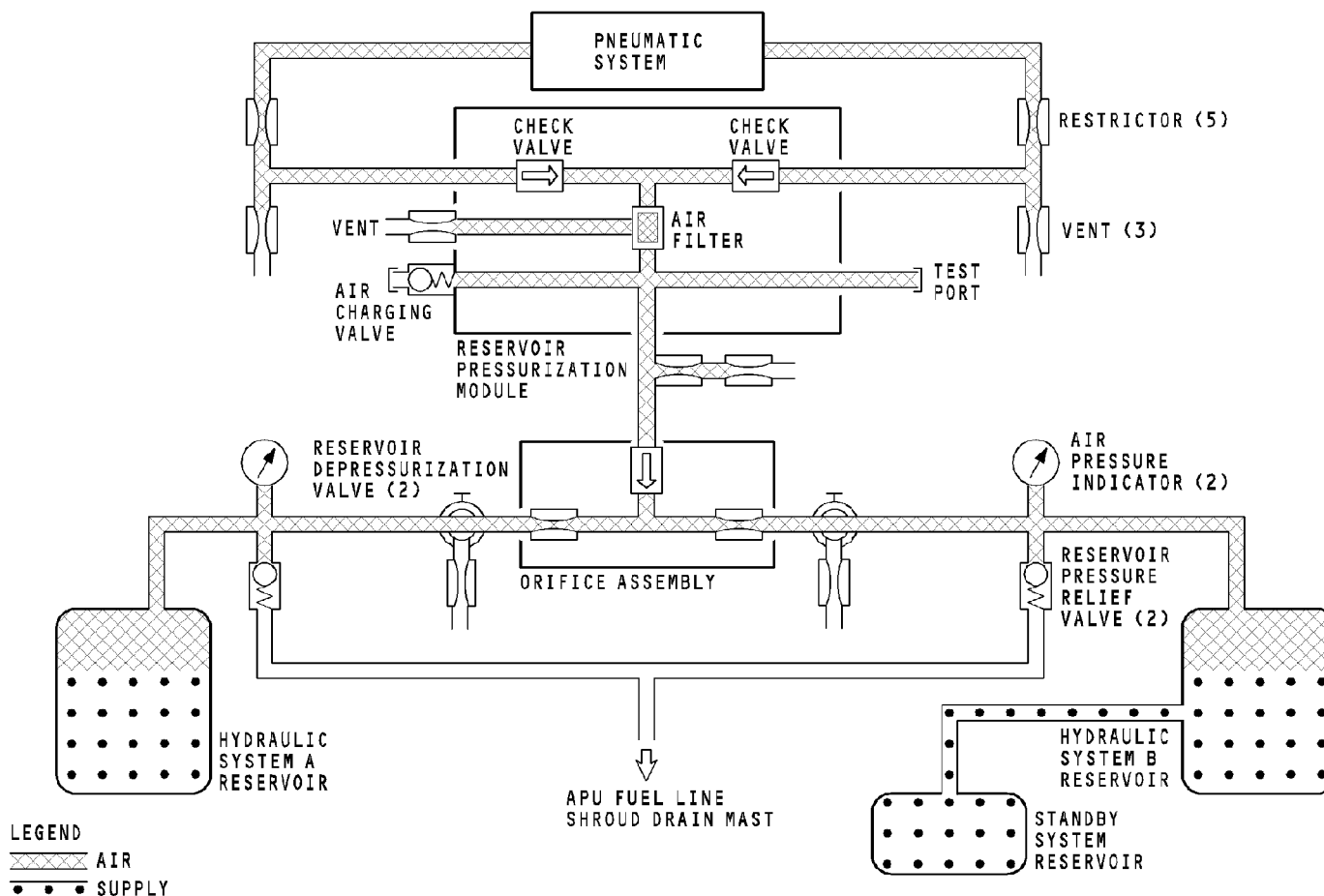

### HYDRAULIC RESERVOIR PRESSURIZATION SYSTEM - GENERAL DESCRIPTION

#### EFFECTIVITY

HAP 001-013, 015-026 POST SB 737-29-1094 AND PRE SB 737-29-1106; HAP 028-030 PRE SB 737-29-1106

**29-09-00**

D633A101-HAP

## HYDRAULIC RESERVOIR PRESSURIZATION SYSTEM - COMPONENT LOCATION

### General

The reservoir pressurization system supplies pneumatic pressure to system A, system B, and the standby system reservoirs when the reservoir pressurization module is pressurized.

The reservoir pressurization module is pressurized by engine bleed systems, the APU bleed system, or external air.

Standby system reservoir pressure is supplied by a fill and balance line connected to the system B reservoir.

These are the reservoir pressurization system components:

- Reservoir pressurization module
- Orifice assembly
- Reservoir depressurization valve (2)
- Air pressure indicator (2)
- Pressure relief valve (2)
- Restrictor (5)

**HAP 001-013, 015-026 PRE SB 737-29-1094 AND PRE SB 737-29-1106**

- Vent (3).

**HAP 001-013, 015-026 POST SB 737-29-1094 AND PRE SB 737-29-1106; HAP 028-030 PRE SB 737-29-1106**

- Vent (4).

**HAP 001-013, 015-026, 028-030 PRE SB 737-29-1106**

### Location

The reservoir pressurization system components are in the main landing gear wheel well.

### Reservoir Pressurization Module

The reservoir pressurization module is on a bracket on the forward bulkhead in the main landing gear wheel well.

The reservoir pressurization module mixes bleed air from both engines or the APU bleed system for hydraulic reservoir pressurization.

The reservoir pressurization module contains these components:

- Check valve (2)
- Air filter

**HAP 001-013, 015-026 PRE SB 737-29-1094 AND PRE SB 737-29-1106**

- Test port

**HAP 001-013, 015-026, 028-030 PRE SB 737-29-1106**

- Air charging valve.

The check valves isolate the left and right engine bleed systems and prevent a loss of pneumatic pressure if either engine bleed fails.

### EFFECTIVITY

**HAP 001-013, 015-026, 028-030 PRE SB 737-29-1106**

# 29-09-00

D633A101-HAP



## HYDRAULIC RESERVOIR PRESSURIZATION SYSTEM - COMPONENT LOCATION

The non-bypass, cleanable, 15-20 micron, cartridge-type air filter prevents contamination downstream in the system.

A manual bleed/air charging valve permits depressurization of the reservoir pressurization module and pneumatic lines upstream of the orifice assembly. It also allows ground pressurization of the hydraulic system reservoirs for maintenance.

**HAP 001-013, 015-026 PRE SB 737-29-1094 AND PRE SB 737-29-1106**

The test port lets you install a ground pressure source for maintenance or a pressure gage to do maintenance tests.

**HAP 001-013, 015-026, 028-030 PRE SB 737-29-1106****Orifice Assembly**

The orifice assembly is between the reservoir pressurization module and the main hydraulic system reservoirs.

The orifice assembly sends pneumatic pressure from the reservoir pressurization module to the system A and system B reservoirs.

The orifice assembly contains these components:

- Check valve
- Restrictor (2).

A check valve and two restrictors upstream of both system A and system B reservoirs prevent a loss of pneumatic pressure if either reservoir depressurization valve fails.

**Reservoir Depressurization Valves**

The valves are between the reservoirs and reservoir pressurization module.

The reservoir depressurization valves are used to manually vent the related reservoir for maintenance. The reservoirs are depressurized when air flow from the reservoir depressurization valve stops.

**Air Pressure Indicators**

The air pressure indicators for hydraulic system A and B reservoirs are between each reservoir depressurization valve and the reservoir.

The indicators show the air pressure in the reservoirs.

**Pressure Relief Valves**

The relief valves are near the top of each hydraulic system A and system B reservoir.

**EFFECTIVITY****HAP 001-013, 015-026, 028-030 PRE SB 737-29-1106****29-09-00**

D633A101-HAP

Page 16  
Jun 10/2007

## HYDRAULIC RESERVOIR PRESSURIZATION SYSTEM - COMPONENT LOCATION

A pressure relief valve for each main reservoir opens when the air pressure in the reservoir increases to 60-65 psi to protect the reservoir. Excess pressure from either reservoir is vented through the APU fuel line shroud drain mast.

### Restrictors

Two restrictors are in the outgoing pressure lines in the orifice assembly. One restrictor is in each incoming and outgoing pressure lines at the reservoir depressurization module.

The restrictors prevent a loss of pneumatic duct pressure if there is a failure downstream in the system.

**HAP 001-013, 015-026 PRE SB 737-29-1094 AND PRE SB 737-29-1106**

### Vents

Two vents are upstream of the reservoir pressurization module and one is upstream of the orifice assembly.

The vents remove contaminants and moisture from the pressurization system.

**HAP 001-013, 015-026 POST SB 737-29-1094 AND PRE SB 737-29-1106; HAP 028-030 PRE SB 737-29-1106**

### Vents

Two vents are upstream of the reservoir pressurization module, one is in the cleanable air filter, and one is upstream of the orifice assembly.

The vents remove contaminants and moisture from the pressurization system.

**HAP 001-013, 015-026, 028-030 PRE SB 737-29-1106**

### Training Information Point

**WARNING:** MAKE SURE THAT YOU REMOVE PRESSURE FROM THE PNEUMATIC MANIFOLD. IF YOU DO NOT REMOVE PRESSURE, INJURY TO PERSONS AND DAMAGE TO EQUIPMENT CAN OCCUR WHEN YOU DISCONNECT THE PRESSURIZATION MODULE.

### Cleanable Air filter

Before you remove the cleanable air filter, you must remove the air pressure in the reservoir pressurization system.

**NOTE:** If you remove pressure from the system B reservoir, you also remove pressure from the standby system reservoir.

### EFFECTIVITY

HAP 001-013, 015-026, 028-030 PRE SB 737-29-1106

# 29-09-00

D633A101-HAP

## HYDRAULIC RESERVOIR PRESSURIZATION SYSTEM - COMPONENT LOCATION

**WARNING:** MAKE SURE THAT YOU REMOVE PRESSURE FROM THE PNEUMATIC MANIFOLD. IF YOU DO NOT REMOVE PRESSURE, INJURIES TO PERSONNEL AND DAMAGE TO EQUIPMENT CAN OCCUR WHEN YOU DISCONNECT THE VENT CAP.

**Vent Cap Check**

Remove air pressure from system A and system B reservoirs before you do a vent cap check.

**EFFECTIVITY**

HAP 001-013, 015-026, 028-030 PRE SB 737-29-1106

**29-09-00**

D633A101-HAP

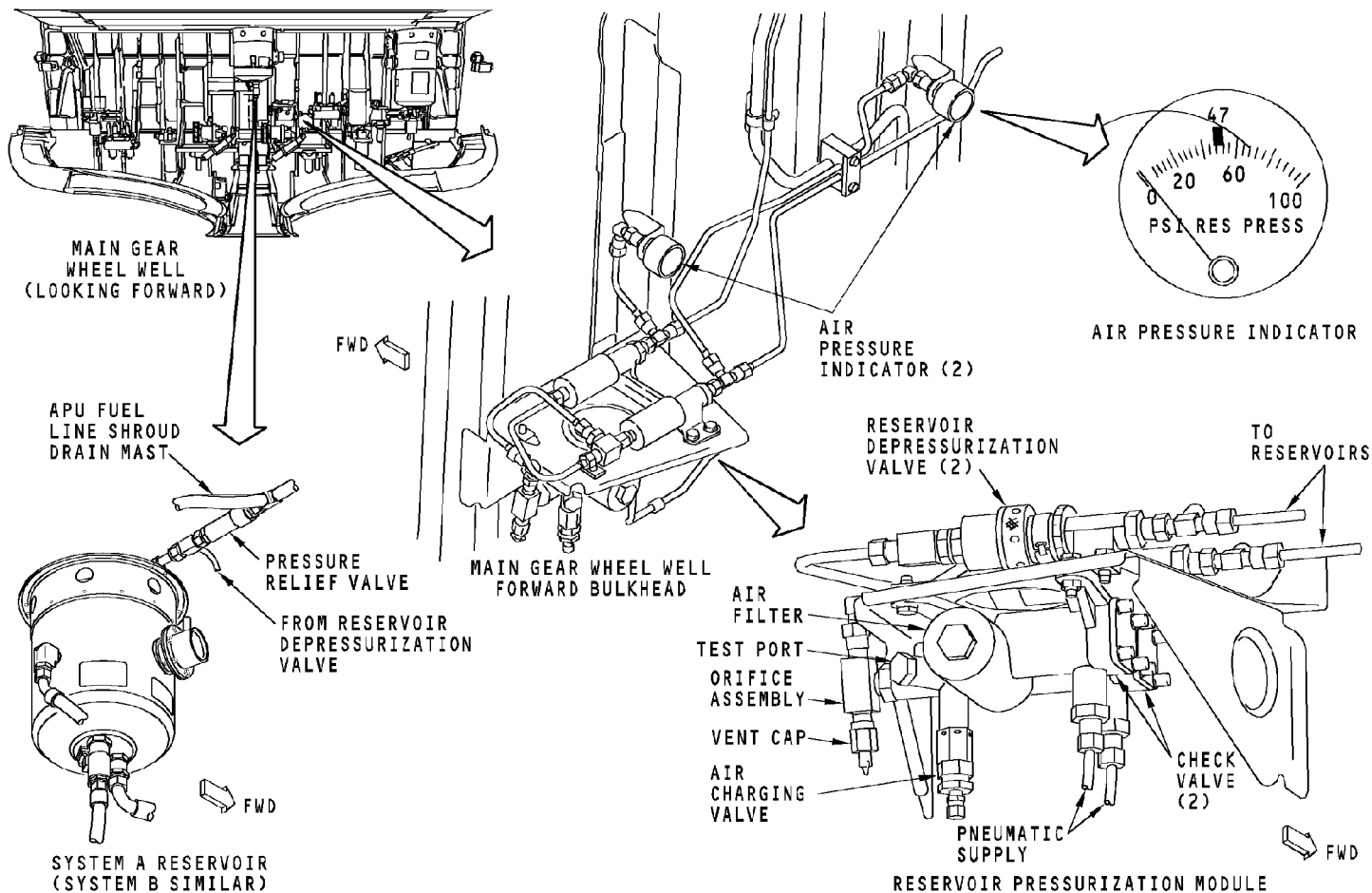

**HYDRAULIC RESERVOIR PRESSURIZATION SYSTEM - COMPONENT LOCATION**

**EFFECTIVITY**

HAP 001-013, 015-026 PRE SB 737-29-1094 AND PRE SB 737-29-1106

**29-09-00**

D633A101-HAP

Page 19  
Jun 10/2007

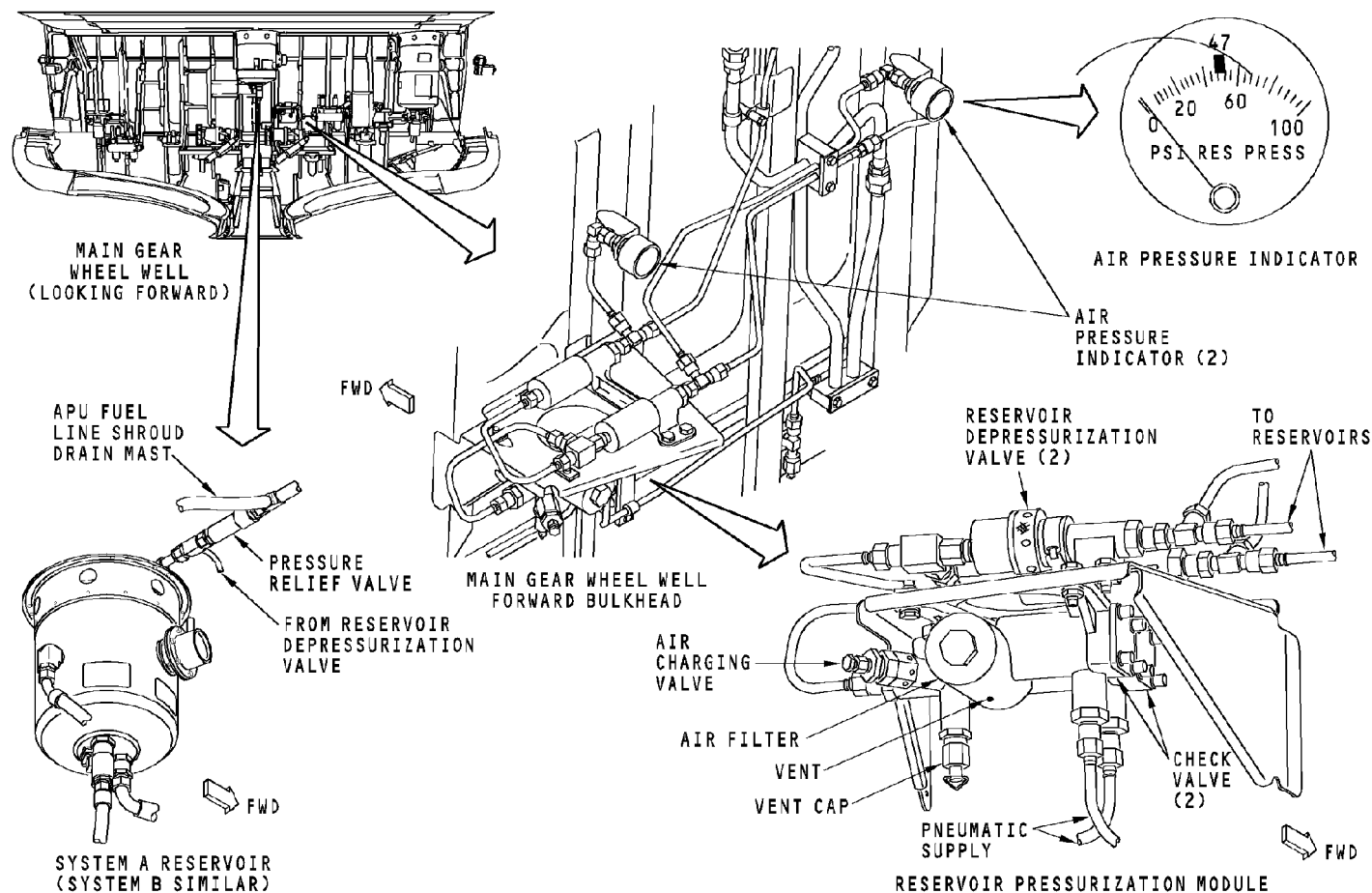

**HYDRAULIC RESERVOIR PRESSURIZATION SYSTEM - COMPONENT LOCATION**

**EFFECTIVITY**

HAP 001-013, 015-026 POST SB 737-29-1094 AND PRE SB 737-29-1106; HAP 028-030 PRE SB 737-29-1106

**29-09-00**

D633A101-HAP

Page 20  
Jun 10/2007

**HYDRAULIC RESERVOIR PRESSURIZATION SYSTEM - FUNCTIONAL DESCRIPTION****General**

The pneumatic system pressurizes the hydraulic system reservoirs. This pressurizes the supply fluid flow from the reservoirs to the pumps and pressurizes the return fluid in the hydraulic system.

**Functional Description**

Air from the pneumatic system goes through restrictors and into the reservoir pressurization module. Vents on the pneumatic ducts help remove contaminants and moisture from the air. Inside the module, the air goes through check valves and an air filter. You can clean the air filter.

Some of the air then vents out of the system but most of the air goes through check valves, restrictors, reservoir depressurization valves, and then goes to the air pressure indicators and reservoirs.

The restrictors prevent a loss of pneumatic duct pressure if there is a failure downstream in the system. An additional vent also helps remove contaminants and moisture from the pressurization system.

The reservoir depressurization valves permit air depressurization of either related reservoir.

The air pressure indicators show air pressure in each reservoir.

The approximate operating range will vary between 12-65 psi depending on pneumatic source available and aircraft operation.

To protect the reservoirs, a pressure relief valve opens if the air or fluid pressure in the reservoir is more than 60-65 psi.

Excess pressure from the pressure relief valves vent into the APU fuel line shroud drain mast.

**Training Information Point**

**WARNING:** PUT A RAG AROUND THE MANUAL DEPRESSURIZATION VALVES TO CATCH SPRAY OF HYDRAULIC FLUID. DO NOT GET HYDRAULIC FLUID IN YOUR MOUTH, EYES, SKIN, OR ON THE AIRPLANE. HYDRAULIC FLUID CAN CAUSE INJURIES TO PERSONS AND DAMAGE TO EQUIPMENT.

**Depressurization**

You can depressurize each main hydraulic system reservoir independently.

To remove pneumatic pressure from a reservoir, the engine or APU pneumatic system must not have pressure.

**EFFECTIVITY****HAP 001-013, 015-026, 028-030 PRE SB 737-29-1106****29-09-00**

D633A101-HAP

**HYDRAULIC RESERVOIR PRESSURIZATION SYSTEM - FUNCTIONAL DESCRIPTION**

When you move the knurled ring on the reservoir depressurization valve to the vent position, air holes let air pressure vent. This also prevents air pressure from the other reservoir from venting. When the air flow stops, the reservoir is at ambient pressure.

You lock the knurled ring on the reservoir depressurization valve in the vent position with the reservoir depressurization valve vent lock set to hold it open for maintenance.

When you move the knurled ring on the reservoir depressurization valves to the normal position, you open pressure lines to the system A and system B reservoirs.

**CAUTION:** DO NOT USE MORE THAN 70 PSIG PRESSURE. IF YOU USE TOO MUCH PRESSURE, DAMAGE TO EQUIPMENT CAN OCCUR.

**Pressurization**

You can pressurize both main hydraulic system reservoirs at the same time. Make sure the reservoir depressurization valves are closed.

**EFFECTIVITY**

HAP 001-013, 015-026, 028-030 PRE SB 737-29-1106

**29-09-00**

D633A101-HAP

Page 22  
Jun 10/2007

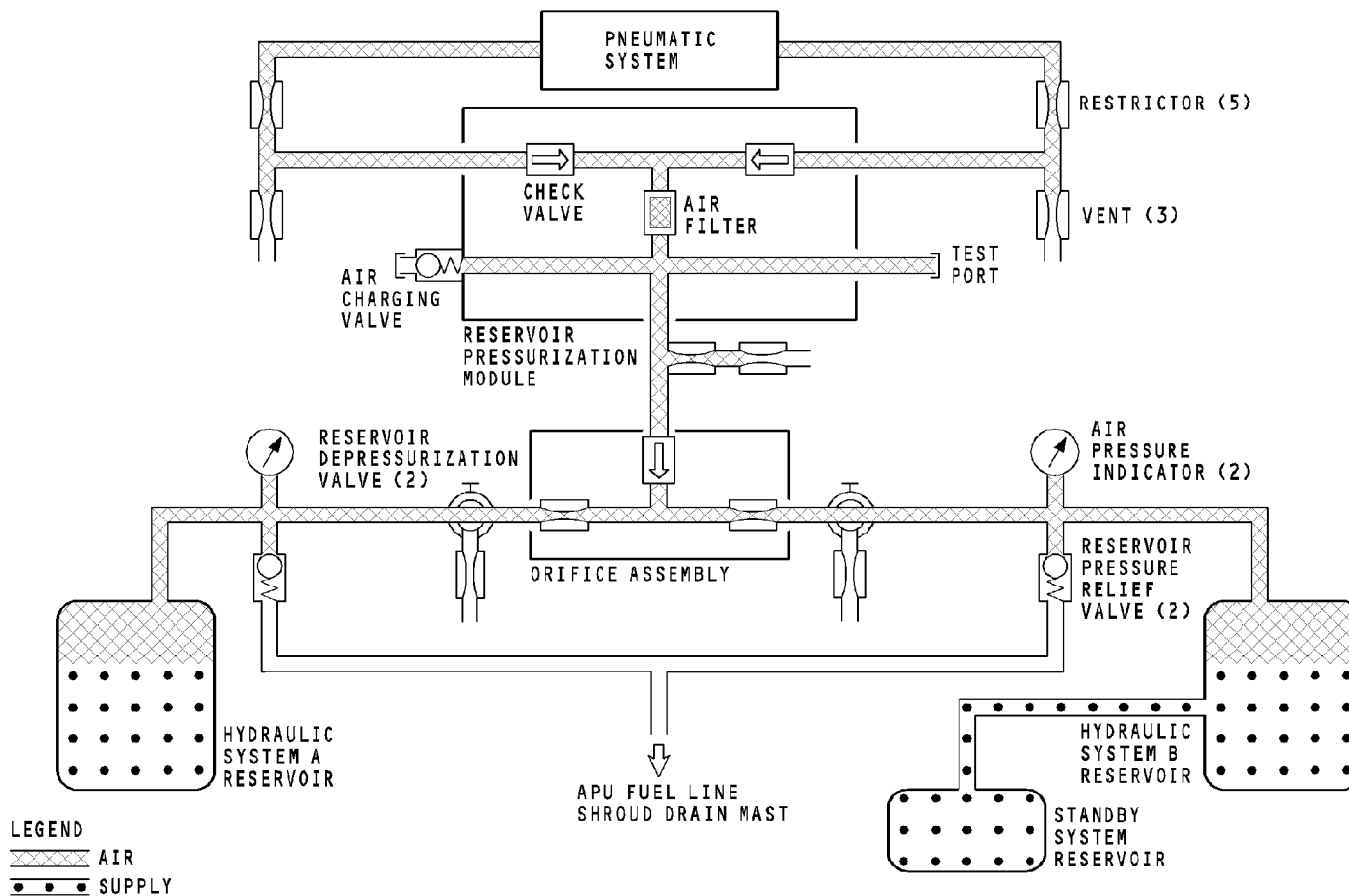

**HYDRAULIC RESERVOIR PRESSURIZATION SYSTEM - FUNCTIONAL DESCRIPTION**

**EFFECTIVITY**

HAP 001-013, 015-026 PRE SB 737-29-1094 AND PRE SB 737-29-1106

**29-09-00**

D633A101-HAP



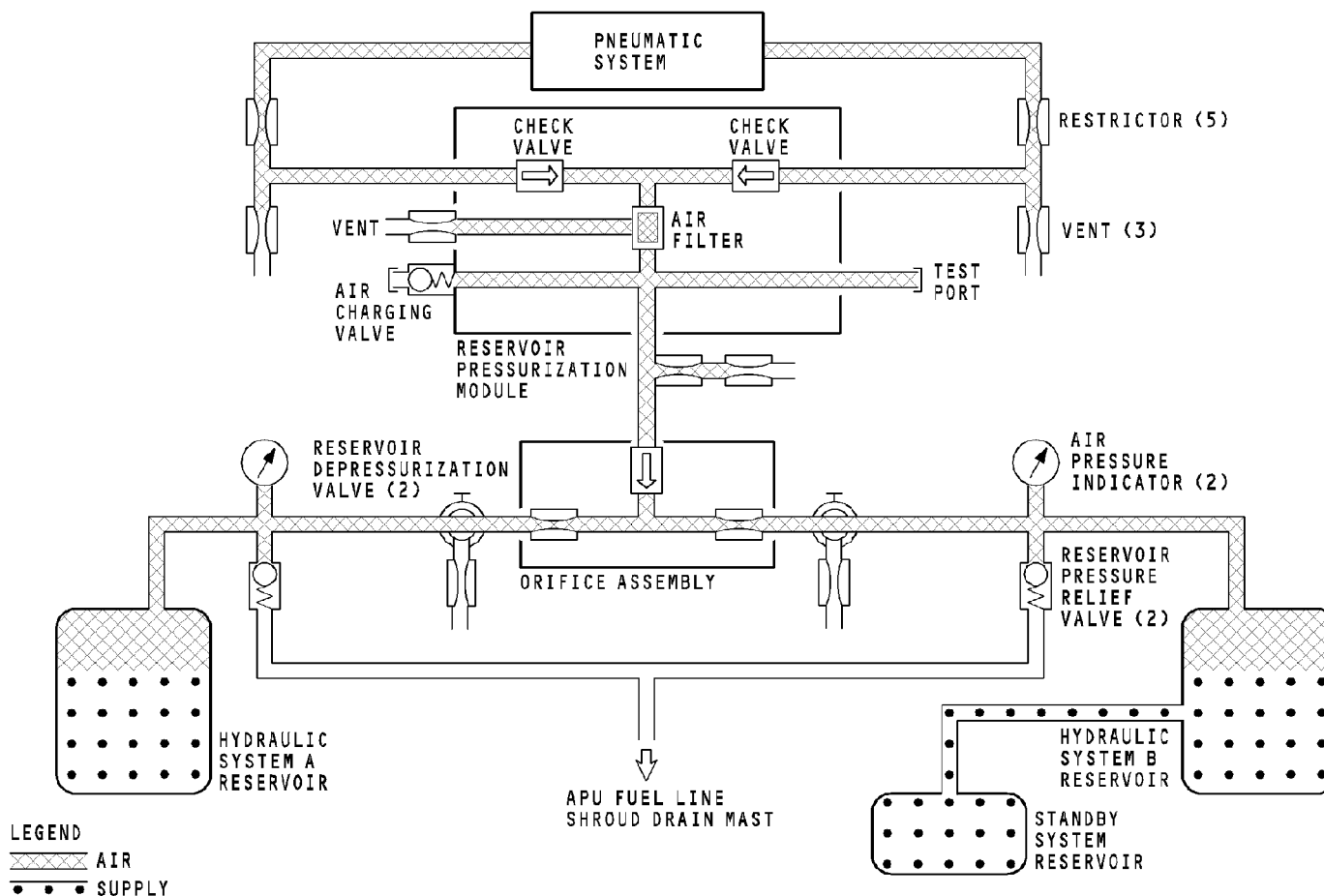

**HYDRAULIC RESERVOIR PRESSURIZATION SYSTEM - FUNCTIONAL DESCRIPTION**

**EFFECTIVITY**

HAP 001-013, 015-026 POST SB 737-29-1094 AND PRE SB 737-29-1106; HAP 028-030 PRE SB 737-29-1106

**29-09-00**

D633A101-HAP

**MAIN HYDRAULIC SYSTEMS - GENERAL DESCRIPTION****General**

Hydraulic systems A and B operate independently to supply hydraulic power to the airplane systems. Both systems operate at 3000 psi normal pressure and are almost the same.

A hydraulic reservoir pressurization system supplies pressurized filtered air from the pneumatic system crossover manifold to the main hydraulic system reservoirs in order to supply hydraulic fluid under pressure to the hydraulic pumps.

**Components**

The main hydraulic systems have these components:

- Reservoir (2)
- Overheat/fire protection panel
- Engine-driven pump (EDP) shutoff valve (2)
- Hydraulic panel
- EDP (2)
- Electric motor-driven pump (EMDP) (2)
- Pressure module (2)
- Case drain filter module (2)
- Heat exchanger (2)
- Return filter module (2).

**Reservoir**

The pneumatic system supplies air to the hydraulic reservoir pressurization system which pressurizes the reservoirs to supply hydraulic fluid to the system A and System B electric motor-driven pumps (EMDP) and engine-driven pumps (EDP).

**Overheat/Fire Protection Panel**

The overheat/fire protection panel controls the EDP supply shutoff valves.

**EDP Supply Shutoff Valve**

EDP supply shutoff valves for each system control hydraulic fluid to the engine-driven pump (EDP).

**Hydraulic Panel**

The hydraulic panel controls the engine-driven pump (EDP) and the electric motor-driven pump (EMDP). The hydraulic panel also controls the LOW PRESSURE lights for each pump and the EMDP OVERHEAT lights.

**Pumps**

The EDP and EMDP pumps in each system supply pressure continuously to a pressure module. Case drain fluid is used to cool internal components of the pump and goes to a case drain filter from each pump.

## MAIN HYDRAULIC SYSTEMS - GENERAL DESCRIPTION

### Pressure Module

The pressure module cleans, monitors, and distributes the fluid pressure from each pump. The pressure module also protects the system from over pressure.

### Case Drain Filter Module

A case drain filter module cleans the case drain fluid from each pump before it goes to the heat exchanger.

### Heat Exchanger

The heat exchanger cools the case drain fluid before it goes through the top of the return filter module.

### Return Filter Module

Each return filter module cleans return fluid before it goes back to the reservoir.

### Main Hydraulic System A

Hydraulic system A supplies pressure for these airplane systems:

- Left thrust reverser
- Power transfer unit (PTU) motor
- Landing gear extension and retraction
- Nose wheel steering
- Alternate brakes
- Ailerons

- Autopilot A
- Elevators
- Elevator feel
- Flight spoilers 2, 4, 9, and 11
- Ground spoilers 1, 6, 7, and 12
- Rudder.

### Main Hydraulic System B

Hydraulic system B supplies pressure for these airplane systems:

- Right thrust reverser
- Alternate landing gear retraction
- Alternate nose wheel steering
- Normal brakes
- Ailerons
- Autopilot B
- Elevators
- Elevator feel
- Flight spoilers 3, 5, 8, and 10
- Rudder
- Trailing edge flaps
- Leading edge flaps and slats.

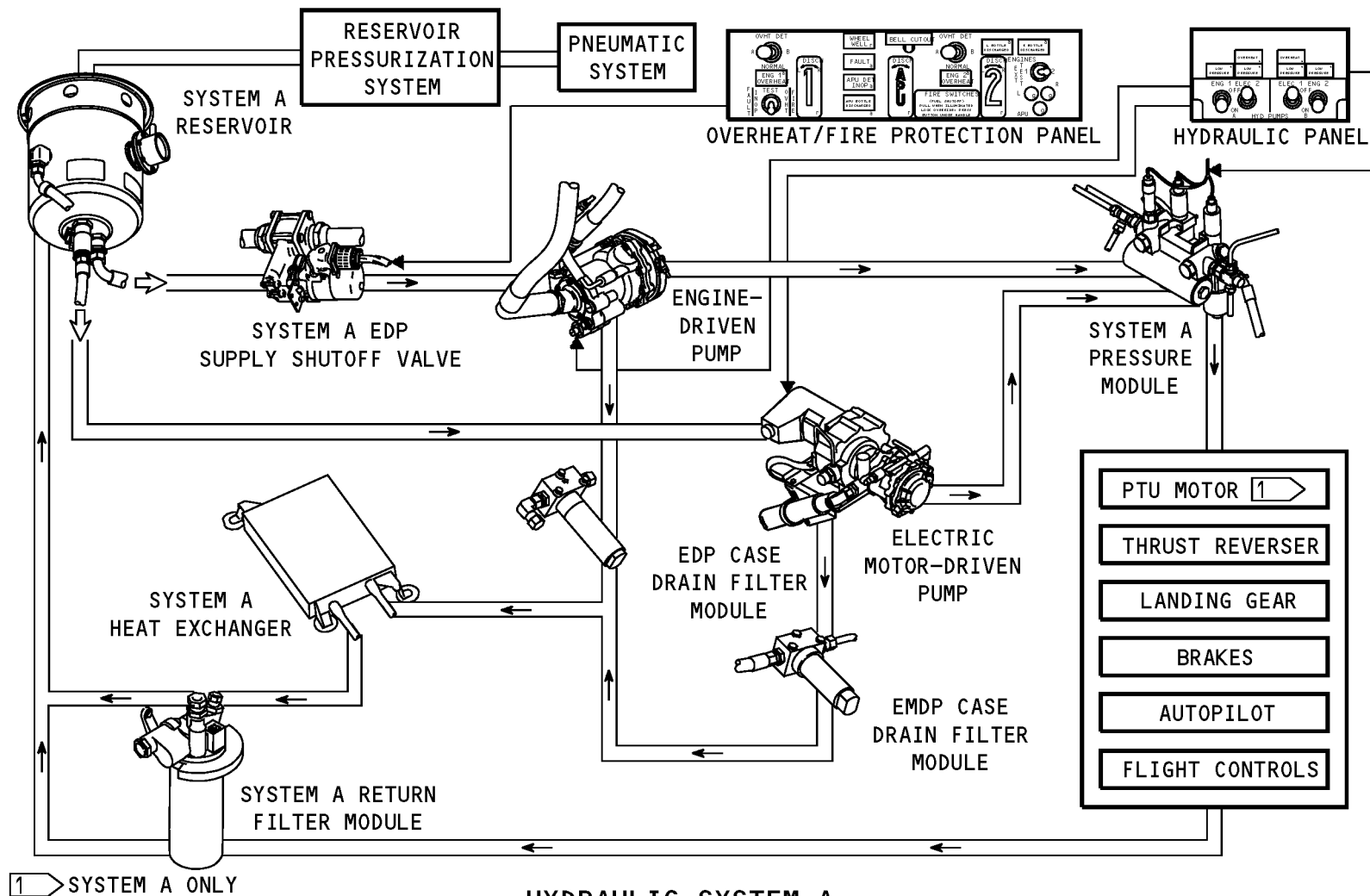

**HYDRAULIC SYSTEM A  
(HYDRAULIC SYSTEM B IS EQUIVALENT)**

**MAIN HYDRAULIC SYSTEMS - GENERAL DESCRIPTION**

**EFFECTIVITY**  
**HAP ALL**

**29-10-00**

D633A101-HAP

Page 3  
Jun 10/2003

THIS PAGE IS INTENTIONALLY LEFT BLANK

**29-10-00**

D633A101-HAP

Page 4  
Jun 10/2003

## MAIN HYDRAULIC SYSTEMS - CONTROLS AND INDICATIONS

### General

The controls for the main hydraulic system pumps are on the hydraulic panel. This panel is on the P5 forward overhead panel.

The engine fire switches on the P8 aft electronics panel control the fluid supply to the engine-driven pump (EDPs).

### Hydraulic Pump Controls

The EDP and the electric motor-driven pump (EMDP) each have a switch on the hydraulic panel. The switches have two positions, ON and OFF.

The ENG 1 HYD PUMP switch controls the EDP for system A. The ENG 2 HYD PUMP switch controls the EDP for system B. Each pump has a depressurization solenoid valve. The valve blocks pump output pressure to the main hydraulic power system when the ENG 1 or ENG 2 HYD PUMP switch is in the OFF position.

The ELEC 2 HYD PUMP switch controls the EMDP for system A. The ELEC 1 HYD PUMP switch controls the EMDP for system B.

### Engine Fire Switches

The engine fire switches isolate the engine if there is an engine fire. Each engine fire switch controls the supply shutoff valve for its related EDP.

When you operate one of the engine fire switches, the pump LOW PRESSURE amber light is disarmed and the hydraulic fluid supply to the related EDP stops.

### Hydraulic Pump Low Pressure Warning Indications

Pressure switches on the pressure module monitor the EDP and the EMDP for low pressure. LOW PRESSURE amber lights for each EDP and EMDP come on when the pump output pressure is less than normal. The LOW PRESSURE amber lights are above each HYD PUMP switch.

See the hydraulic indicating system section for more information about the hydraulic pump low pressure indication. (SECTION 29-30)

### Hydraulic Pump Overheat Warning Indications

A temperature switch in each case drain line downstream of the pump monitors the EMDP case drain fluid for overheat. An amber OVERHEAT light for each EMDP comes on when the case drain fluid temperature increases to more than normal. The OVERHEAT lights are above the EMDP LOW PRESSURE lights.

A temperature switch in each EMDP monitors the temperature of the EMDP electric motor. This switch stops the pump when the temperature of the EMDP increases to more than normal, but it is not used for overheat indication.

29-10-00-002

**EFFECTIVITY**  
**HAP ALL**

# 29-10-00

D633A101-HAP

Page 5  
Jun 10/2006

**MAIN HYDRAULIC SYSTEMS - CONTROLS AND INDICATIONS**

See the hydraulic indicating system section for more information about the hydraulic overheat warning indication.  
(SECTION 29-30)

**Training Information Point**

Because the EDP depressurization solenoid valve gets electrical power when the EDP HYD PUMP switch is OFF, you normally keep the switch in the ON position.

While you do maintenance, if the switch is in the OFF position for a long time, you should open the circuit breaker for the HYD SYS ENG PUMP DEPRESS VALVE 1 or HYD SYS ENG PUMP DEPRESS VALVE 2.

29-10-00-002

**EFFECTIVITY**  
**HAP ALL****29-10-00**

D633A101-HAP

Page 6  
Jun 10/2006

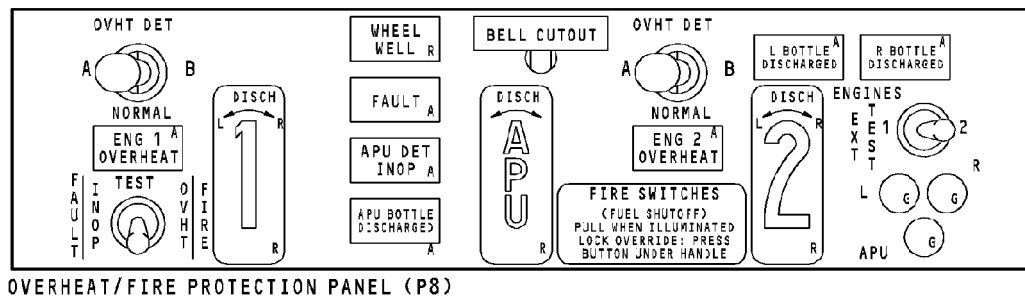
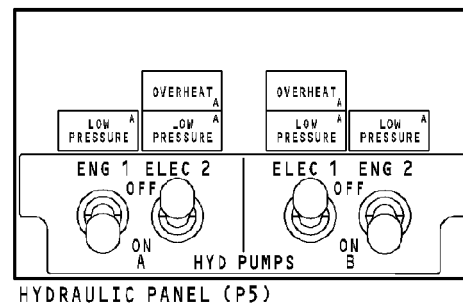
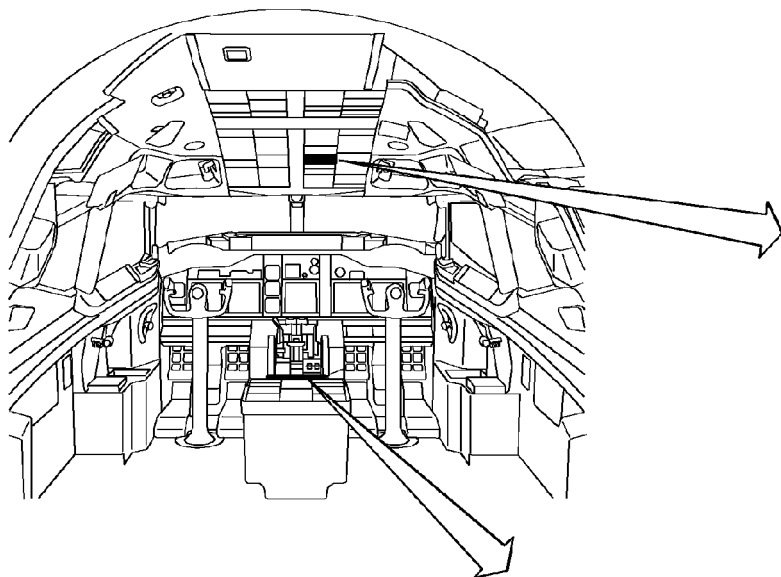

**MAIN HYDRAULIC SYSTEMS - CONTROLS AND INDICATIONS**

**EFFECTIVITY**  
**HAP ALL**

**29-10-00**

D633A101-HAP

Page 7  
Feb 10/2003



THIS PAGE IS INTENTIONALLY LEFT BLANK

**29-10-00**

D633A101-HAP

Page 8  
Jun 10/2003

## MAIN HYDRAULIC SYSTEMS - RESERVOIR

### Purpose

The hydraulic reservoirs supply hydraulic fluid under pressure to the hydraulic pumps. The reservoirs also get return fluid from the airplane systems that use hydraulic power.

### Location

The hydraulic system A reservoir is in the center of the main wheel well on the forward bulkhead.

The hydraulic system B reservoir is on the right forward bulkhead of the main wheel well.

### Physical Description

The hydraulic system A reservoir has a total volume capacity of 6.8 gallons (25.8 liters).

The hydraulic system B reservoir has a total volume capacity of 10.7 gallons (40.6 liters).

Each reservoir is an airtight metal shell that contains these components:

- Air pressure port
- EDP and EMDP supply line port
- Return line port
- Drain valve
- Hydraulic fluid quantity transmitter/indicator.

### Functional Description

The reservoirs are pressurized by the reservoir pressurization system.

The hydraulic system A reservoir has a standpipe for the engine-driven pump (EDP). A port at the bottom of the reservoir supplies fluid to the electric motor-driven pump (EMDP). The reservoir drain valve at the bottom is manually operated.

The hydraulic system B reservoir has a standpipe for the EDP and EMDP. A port at the bottom of reservoir supplies fluid to the power transfer unit (PTU) pump. The reservoir drain valve at the bottom is a manually operated valve.

The fill and balance line connects the system B reservoir to the standby reservoir. System B reservoir pressure also pressurizes the standby hydraulic system reservoir.

See the standby hydraulic system section for more information for the standby hydraulic system reservoir. (SECTION 29-22)

The quantity indicator shows O for empty, RFL for refill, and F for full.

See the hydraulic indicating system section for more information for the hydraulic fluid quantity transmitter/indicator. (SECTION 29-30)

29-10-00-005

**EFFECTIVITY**  
**HAP ALL**

# 29-10-00

D633A101-HAP

Page 9  
Jun 10/2003

## MAIN HYDRAULIC SYSTEMS - RESERVOIR

This table shows nominal quantities at different levels in the reservoirs.

RESERVOIRS		QUANTITY (GAL/L)	QUANTITY SHOWN ON UPPER CENTER DISPLAY UNIT
A	FULL LEVEL	5.7 / 21.6	100%
	REFILL	4.7 / 17.7	76%
	EDP STANDPIPE	2.3 / 8.5	20%
	OVERFILL	MORE THAN 5.7 / 21.6	101-106%
B	FULL LEVEL	8.2 / 31.1	100%
	REFILL	6.9 / 26.0	76%
	FILL & BALANCE	6.6 / 25.1	72%
	EDP/EMDP STANDPIPE	1.3 / 4.9	0%
	OVERFILL	MORE THAN 8.2 / 31.1	101-106%

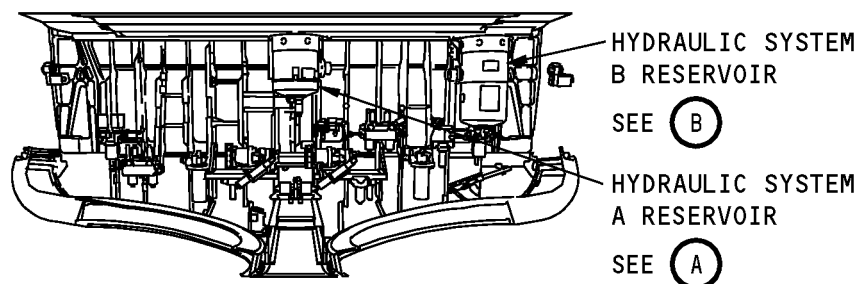

**MAIN GEAR WHEEL WELL  
(LOOKING FORWARD)**

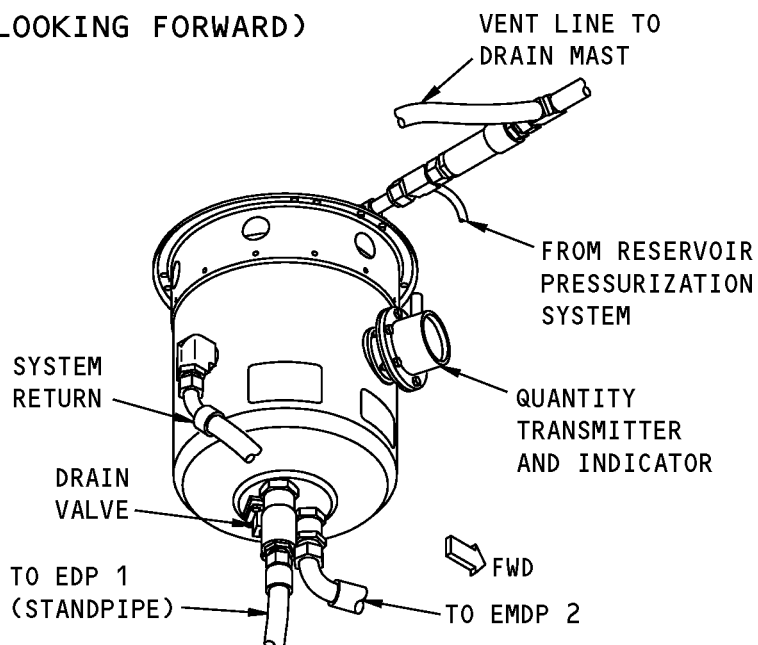

**HYDRAULIC SYSTEM A RESERVOIR**

(A)

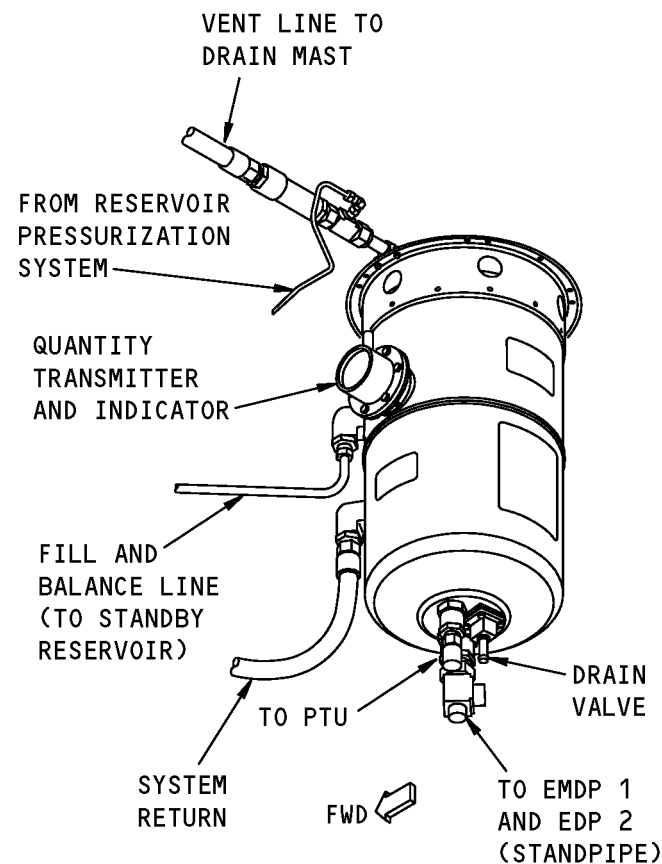

**HYDRAULIC SYSTEM B RESERVOIR**

(B)

**MAIN HYDRAULIC SYSTEMS - RESERVOIR**

**EFFECTIVITY**  
**HAP ALL**

**29-10-00**

D633A101-HAP

Page 11  
Jun 10/2003

## MAIN HYDRAULIC SYSTEMS - EDP SUPPLY SHUTOFF VALVE

### Purpose

The EDP supply shutoff valve for hydraulic system A stops hydraulic fluid flow from the reservoir to the hydraulic system A EDP when you move the No. 1 engine fire switch to the up position.

The EDP supply shutoff valve for hydraulic system B stops hydraulic fluid flow from the reservoir to the hydraulic system B EDP when you move the No. 2 engine fire switch to the up position.

### Location

The EDP supply shutoff valve for hydraulic system A is in the supply line between the reservoir and the No. 1 engine EDP, on the left side of the upper bulkhead of the main landing gear wheel well.

The EDP supply shutoff valve for hydraulic system B is in the supply line between the reservoir and the No. 2 engine EDP, on the right side of the upper bulkhead of the main landing gear wheel well.

### Physical Description

The EDP supply shutoff valve is a two-position, 28v dc motor-operated, normally open valve.

A position indicator on the valve shows valve position, OPEN or CLSD. You can not use the position indicator to open or close the EDP supply shutoff valve manually.

### Functional Description

When you pull the engine fire switch, the EDP supply shutoff valve moves to the closed position. This stops the supply of hydraulic fluid to the EDP.

The EDP supply shutoff valve moves to the open position when you move the engine fire switch to the down or normal position.

### Training Information Point

**CAUTION:** DO NOT TURN THE FIRE HANDLE. IF YOU TURN THE FIRE HANDLE, THE FIRE BOTTLE WILL RELEASE ITS CONTENTS.

Because the supply of hydraulic fluid to the pump stops when you move the engine fire switch up, case drain flow does not flow through the EDP.

If the engine continues to turn (windmill) with the valve in the closed position, the EDP may be damaged. You must do an inspection of the EDP pressure and case drain filters.

If you replace the EDP supply shutoff valve, remove the pressure from the reservoir and drain it.

29-10-00-006

**EFFECTIVITY**  
**HAP ALL**

# 29-10-00

D633A101-HAP

Page 12  
Jun 10/2003

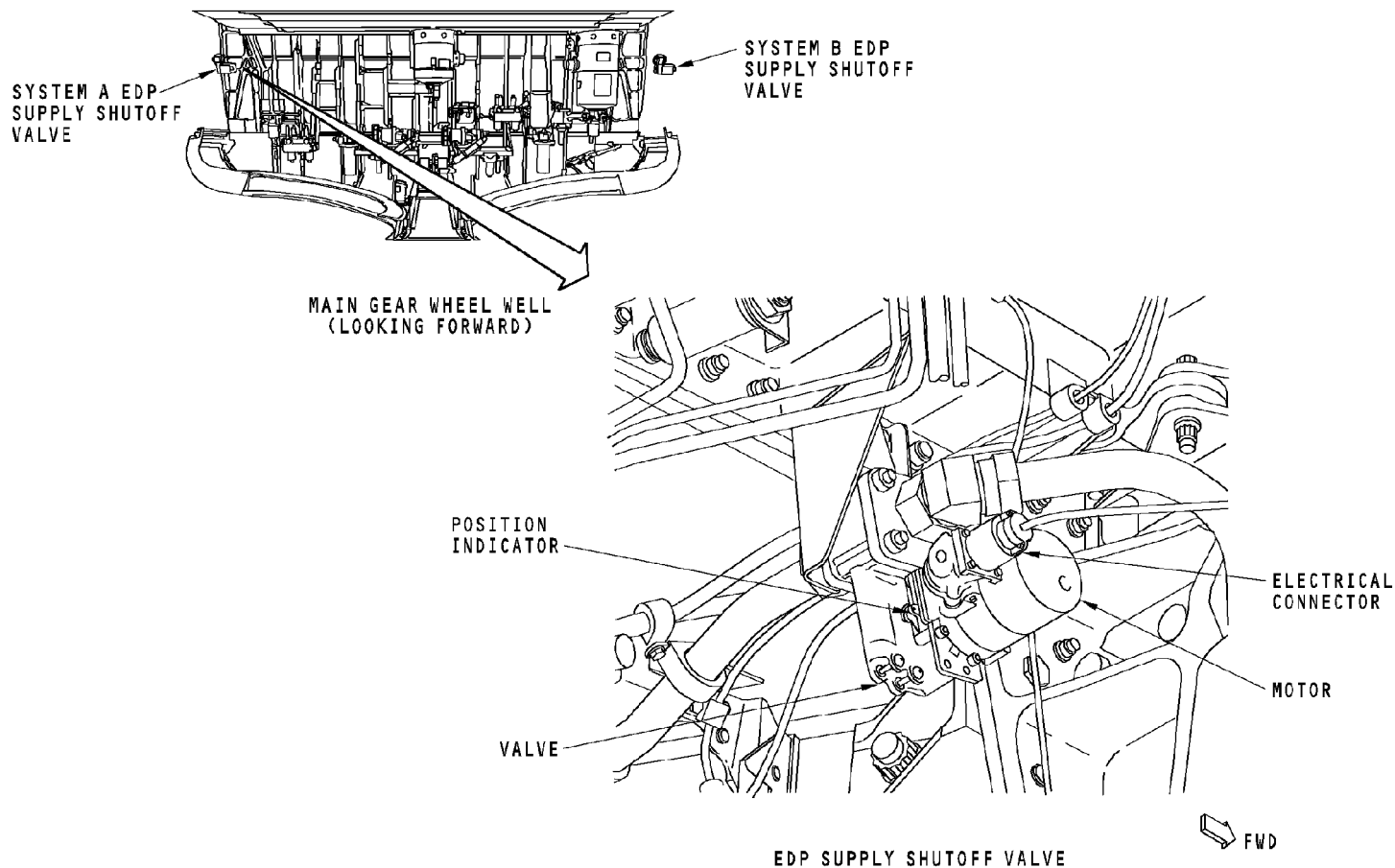

**MAIN HYDRAULIC SYSTEMS - EDP SUPPLY SHUTOFF VALVE**

**EFFECTIVITY**  
**HAP ALL**

**29-10-00**

D633A101-HAP

Page 13  
Jun 10/2003

THIS PAGE IS INTENTIONALLY LEFT BLANK

**29-10-00**

D633A101-HAP

Page 14  
Jun 10/2003

**MAIN HYDRAULIC SYSTEMS - ENGINE-DRIVEN PUMP****Purpose**

The engine-driven pumps (EDPs) supply hydraulic pressure for the hydraulic systems A and B.

**Location**

The EDP mounts with a pump attach clamp to the front face of the engine accessory gearbox on the left side of the engine.

**Physical Description**

The EDP is an axial-piston, variable-displacement, yoke-actuated, pressure compensated hydraulic pump with a solenoid-operated depressurization valve.

The pump has these three lines that attach to it:

- Hydraulic fluid supply line
- Output pressure line
- Case drain line.

The pressure and supply hydraulic line connections at the pump have a self-sealing, quick release disconnect to prevent leakage and keep air out of the hydraulic system. The case drain lines are threaded type fitting.

Quick disconnects on the engine service disconnect panel support beam permit engine maintenance or removal.

The pump weight (wet) is 32 lbs.

**Functional Description**

The pump has a rotating cylinder barrel that has nine pistons. The pistons ride on an inclined yoke surface. As the barrel rotates, the pistons reciprocate within the barrel. Change to the incline of the yoke changes the stroke of each piston and changes the variable-displacement of the pump.

During the intake stroke of each piston, hydraulic fluid is drawn in the top of the barrel and into the piston cylinder bores.

During the discharge stroke of each piston, hydraulic fluid is forced out of the piston cylinder bores and into the output pressure line.

Some of the supply fluid in the pump becomes case drain fluid. The case drain fluid cools and lubricates the pump before it goes to the heat exchanger and reservoir through the case drain connection.

A pressure compensator in the pump maintains a preset pressure by control of the fluid flow out of the pump in response to changes in system demands.



## MAIN HYDRAULIC SYSTEMS - ENGINE-DRIVEN PUMP

The pump operates in the pressurized or depressurized mode. In the depressurized mode, the pump is isolated from the hydraulic system and runs at a zero output flow. The solenoid operated depressurization valve controls the pressurized or depressurized modes of the pump.

Both EDPs are rated at 36 gpm at 3000 psi (20685 kpa).

**Training Information Point**

**WARNING:** BE CAREFUL WHEN YOU MOVE THE PUMP. HYDRAULIC FLUID COULD LEAK FROM THE OPEN PORTS OF THE PUMP. MAKE SURE YOU WEAR PROTECTIVE CLOTHES AND GLOVES WHEN YOU MOVE THE PUMP. INJURIES TO PERSONS AND DAMAGE TO EQUIPMENT COULD OCCUR.

If replacement of the engine-driven pump is necessary, make sure you wear protective clothing.

**CAUTION:** DO NOT OPERATE THE HYDRAULIC SYSTEMS A AND B ENGINE-DRIVEN PUMPS FOR MORE THAN TWO MINUTES WITHOUT FUEL IN THE FUEL TANKS. THE NO 1. (FOR HYDRAULIC SYSTEM A) AND NO. 2 (FOR HYDRAULIC SYSTEM B) FUEL TANKS MUST HAVE A MINIMUM OF 250 GALLONS (1675 POUNDS/760 KG) OF FUEL IN THEM. IF THERE IS NOT SUFFICIENT FUEL IN THE FUEL TANKS, THE ENGINE-DRIVEN PUMPS WILL BECOME TOO HOT. THIS CAN CAUSE DAMAGE TO THE ENGINE-DRIVEN PUMPS.

EFFECTIVITY  
HAP ALL

**29-10-00**

D633A101-HAP

Page 16  
Oct 10/2003

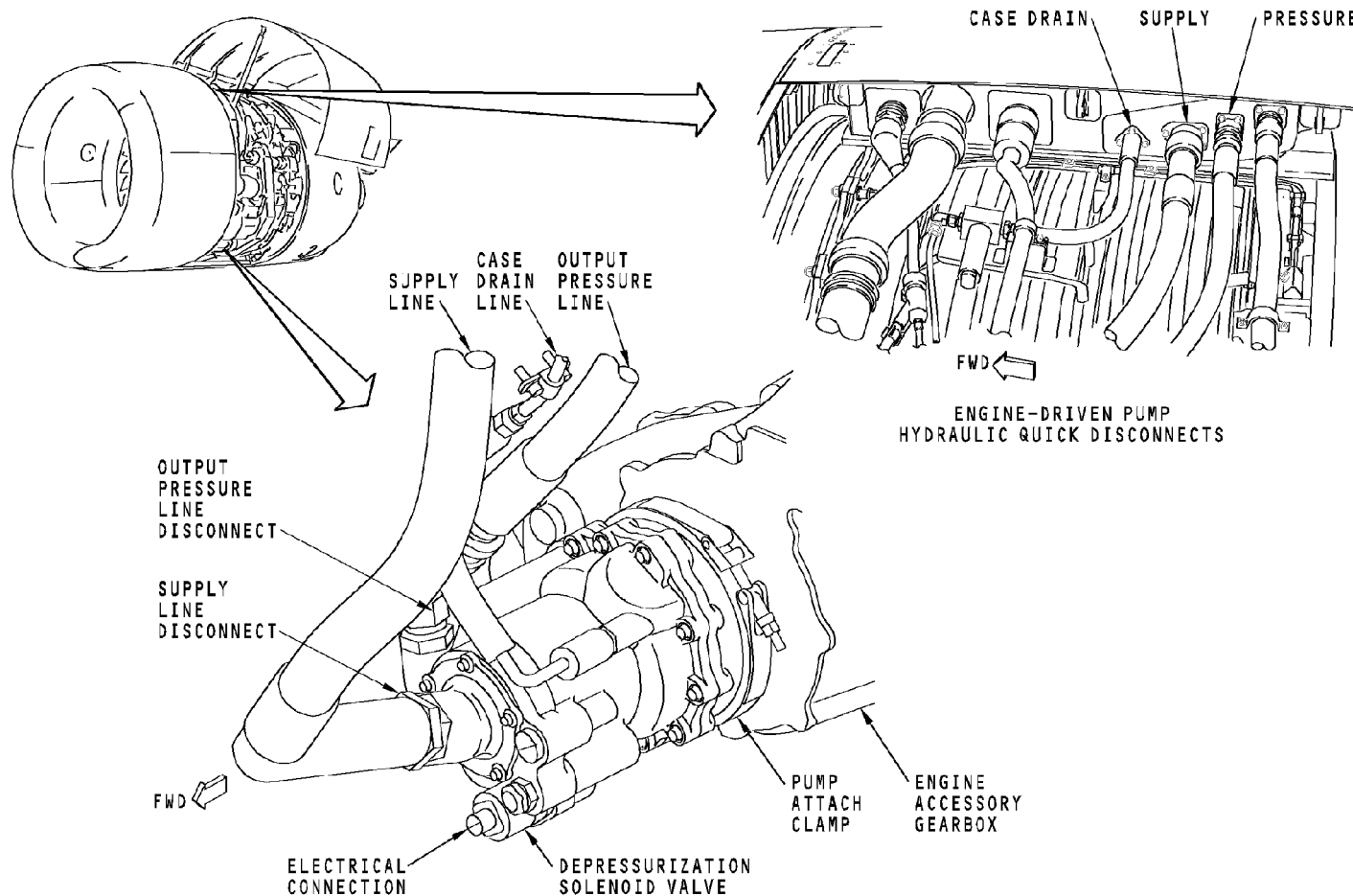

**MAIN HYDRAULIC SYSTEMS - ENGINE-DRIVEN PUMP**

**EFFECTIVITY**  
**HAP ALL**

**29-10-00**

D633A101-HAP

Page 17  
Jun 10/2003

THIS PAGE IS INTENTIONALLY LEFT BLANK

**29-10-00**

D633A101-HAP

Page 18  
Jun 10/2003

## MAIN HYDRAULIC SYSTEMS - ELECTRIC MOTOR-DRIVEN PUMP

### Purpose

The electric motor-driven pumps (EMDPs) supply hydraulic pressure for hydraulic systems A and B.

### Location

The EMDPs are attached to a vibration absorbing mount in the center of the main wheel well on the forward bulkhead.

### Physical Description

The EMDP assembly has these components:

- Oil-cooled, three-phase, 115v ac motor
- Temperature switch
- Centrifugal pump
- Single-stage, variable-displacement, pressure-compensated hydraulic pump.

The EMDP has these connections:

- Supply (with a quick disconnect at the system A reservoir, and a quick disconnect between the EMDP and the system B reservoir)
- Pressure
- Case drain.

The pump weight (dry) is 30 lbs.

An acoustic filter is in the pressure line connected to the EMDP.

### Functional Description

Hydraulic fluid goes into the electric motor housing to cool the electric motor before it goes into the centrifugal pump. The centrifugal pump pushes the fluid into the single-stage, variable-displacement, pressure compensated hydraulic pump.

The hydraulic pump has a rotating cylinder barrel that has nine pistons. The piston rod ends ride on an inclined yoke surface. As the barrel rotates, the pistons reciprocate within the barrel. Change to the incline of the yoke changes the stroke of each piston and changes the variable-displacement of the pump.

During the intake stroke of each piston, hydraulic fluid is drawn in the top of the barrel and into the piston cylinder bores.

During the discharge stroke of each piston, hydraulic fluid is forced out of the piston cylinder bores and into the output pressure line.

A pressure compensator in the hydraulic pump maintains a preset pressure by control of the fluid flow out of the pump in response to changes in system demands.

Some of the supply fluid in the hydraulic pump becomes case drain fluid. The case drain fluid cools and lubricates the pump before it goes to the heat exchanger and reservoir through the case drain connection.

29-10-00-008

**EFFECTIVITY**  
**HAP ALL**

# 29-10-00

D633A101-HAP

Page 19  
Jun 10/2006

**MAIN HYDRAULIC SYSTEMS - ELECTRIC MOTOR-DRIVEN PUMP**

An internal temperature sensor in the EMDP monitors the temperature of the EMDP electric motor. When the temperature is 255F (124C) or more, the temperature switch opens to remove electrical power and stop the EMDP. The temperature switch is not used for overheat indication. The temperature switch resets at temperatures between 140F (60C) and 160F (71C).

The acoustic filter decreases the noise and vibration from the EMDP.

Retention cables prevent damage to the aileron components if the EMDP breaks away from its mount.

Bonding jumpers provide a ground from the pump to the airplane structure.

The EMDP is rated at 5.7 gpm at 2700 psi.

**Training Information Point**

If you operate the EMDPs intermittently, use this procedure:

- In a five-minute period, do not make more than five starts of any one pump.
- Wait 30 seconds before you start the pump again.

**NOTE:** If the fuel temperature increases to more than 90F (32C), monitor system A and B overheat lights. Move the pump switch to OFF when the overheat light comes on.

If you attempt more than five starts in a five-minute period, you should do one of these steps:

- Run the pump continuously for 5 minutes after the fifth start (monitor the overheat warning lights)
- Turn the pump OFF and let it cool for more than 30 minutes.

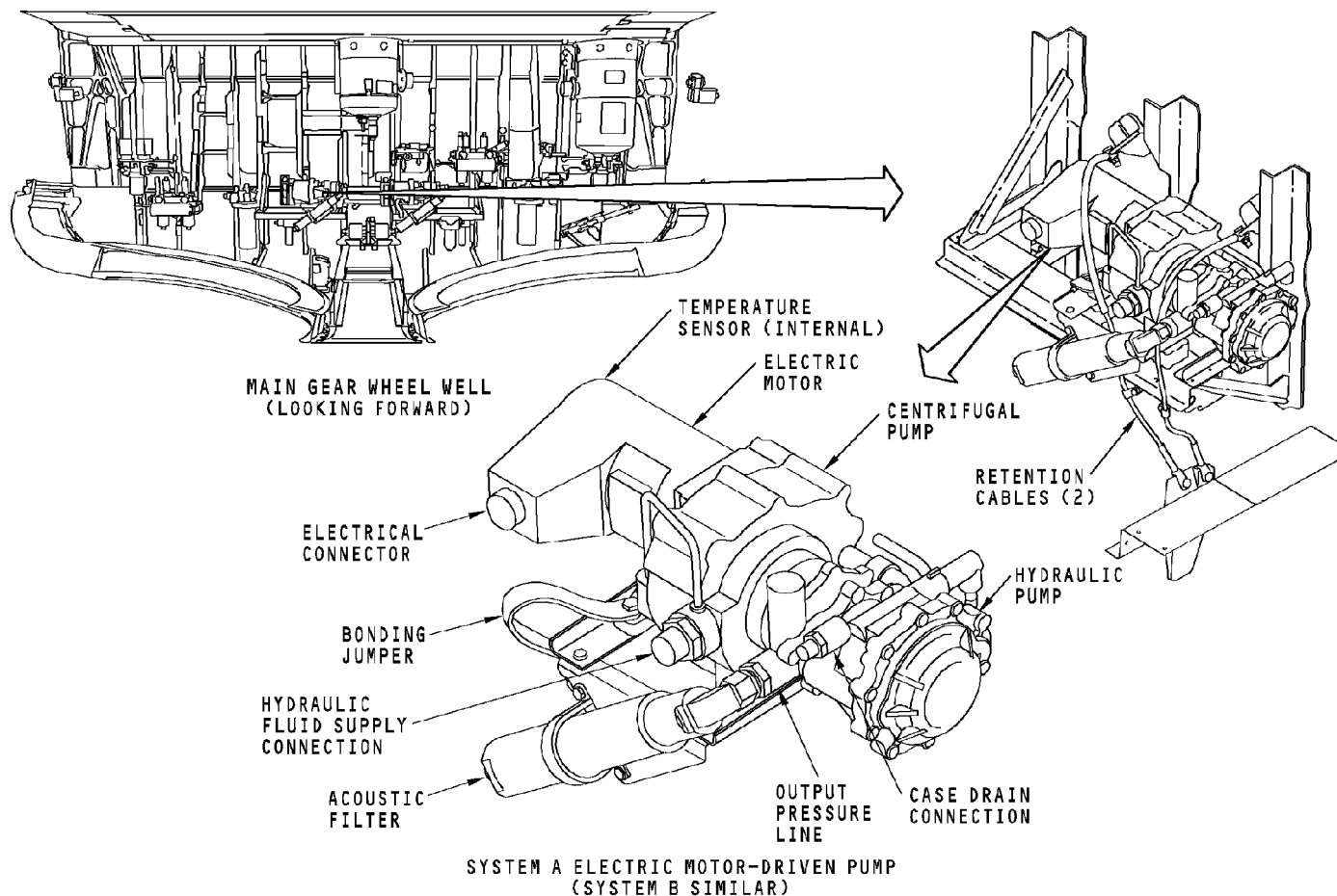

**MAIN HYDRAULIC SYSTEMS - ELECTRIC MOTOR-DRIVEN PUMP**

**EFFECTIVITY**  
**HAP ALL**

**29-10-00**

D633A101-HAP

Page 21  
Jun 10/2003

THIS PAGE IS INTENTIONALLY LEFT BLANK

**29-10-00**

D633A101-HAP

Page 22  
Oct 10/2002

## MAIN HYDRAULIC SYSTEMS - PRESSURE MODULE

### Purpose

The pressure module does these functions for hydraulic system A and B:

- Distributes hydraulic pump pressure to user systems
- Cleans pressure fluid from EDP and EMDP
- Monitors EDP and EMDP pressure
- Monitors system pressure
- High pressure system protection.

### Location

The system A pressure module is on the left side of the forward bulkhead of the main gear wheel well.

The system B pressure module is near the center of the forward bulkhead of the main gear wheel well.

### Physical Description

The pressure module has these components:

- Pressure filter (2)
- Pump low pressure switch (2)
- EDP pressure switch auto slat system (system B only)
- Check valve (2)
- Pressure transmitter
- Pressure relief valve.

The pressure modules are interchangeable.

### Functional Description

Hydraulic pressure from the EDP and EMDP goes through the non-bypass, non-cleanable, 5-15 micron cartridge-type pressure filters to the user systems.

Pump low pressure switches send signals to the hydraulic panel when the EDP or EMDP pressure decreases to less than normal.

See the hydraulic indicating system section for more information about the hydraulic pump low pressure warning indication. (SECTION 29-30)

The EDP pressure switch auto slat system (system B pressure module only) sends a signal to the hydraulic power transfer unit (PTU) system when system B EDP pump pressure decreases to less than 2350 psi.

See the hydraulic power transfer unit (PTU) system section for more information about the EDP pressure switch auto slat system. (SECTION 29-25)

The check valves prevent hydraulic backflow through the pressure filters. They also isolate the pump low pressure switches from user system pressure and ground service disconnect pressure.

29-10-00-009

**EFFECTIVITY**  
**HAP ALL**

# 29-10-00

D633A101-HAP

Page 23  
Jun 10/2003



## MAIN HYDRAULIC SYSTEMS - PRESSURE MODULE

A pressure transmitter monitors system pressure and sends signals to the display electronics unit (DEU) in the electronics equipment compartment. The DEU sends the data to the common display system in the flight compartment.

**NOTE:** If you replace the filter element you must do the pressure filter element installation test.

See the hydraulic indicating system section for more information about the hydraulic pressure indication. (SECTION 29-30)

The pressure relief valve starts to open at 3500 psi to protect the system when the system pressure increases to more than normal.

**Training Information Point**

**CAUTION:** MAKE SURE UNWANTED MATERIAL DOES NOT GO INTO THE MODULE PORTS OR THE HYDRAULIC LINES DURING THE INSTALLATION. THIS CAN CAUSE DAMAGE TO THE EQUIPMENT.

You can replace each component in the pressure module.

**Filter Element Replacement**

**CAUTION:** PUT HYDRAULIC FLUID IN THE FILTER BOWL BEFORE YOU PUT THE FILTER ELEMENT IN THE FILTER BOWL. AIR BELOW THE FILTER ELEMENT CAN CAUSE DAMAGE TO IT.

**NOTE:** You can not clean the pressure filters and use them again.

EFFECTIVITY  
HAP ALL

**29-10-00**

D633A101-HAP

Page 24  
Jun 10/2003

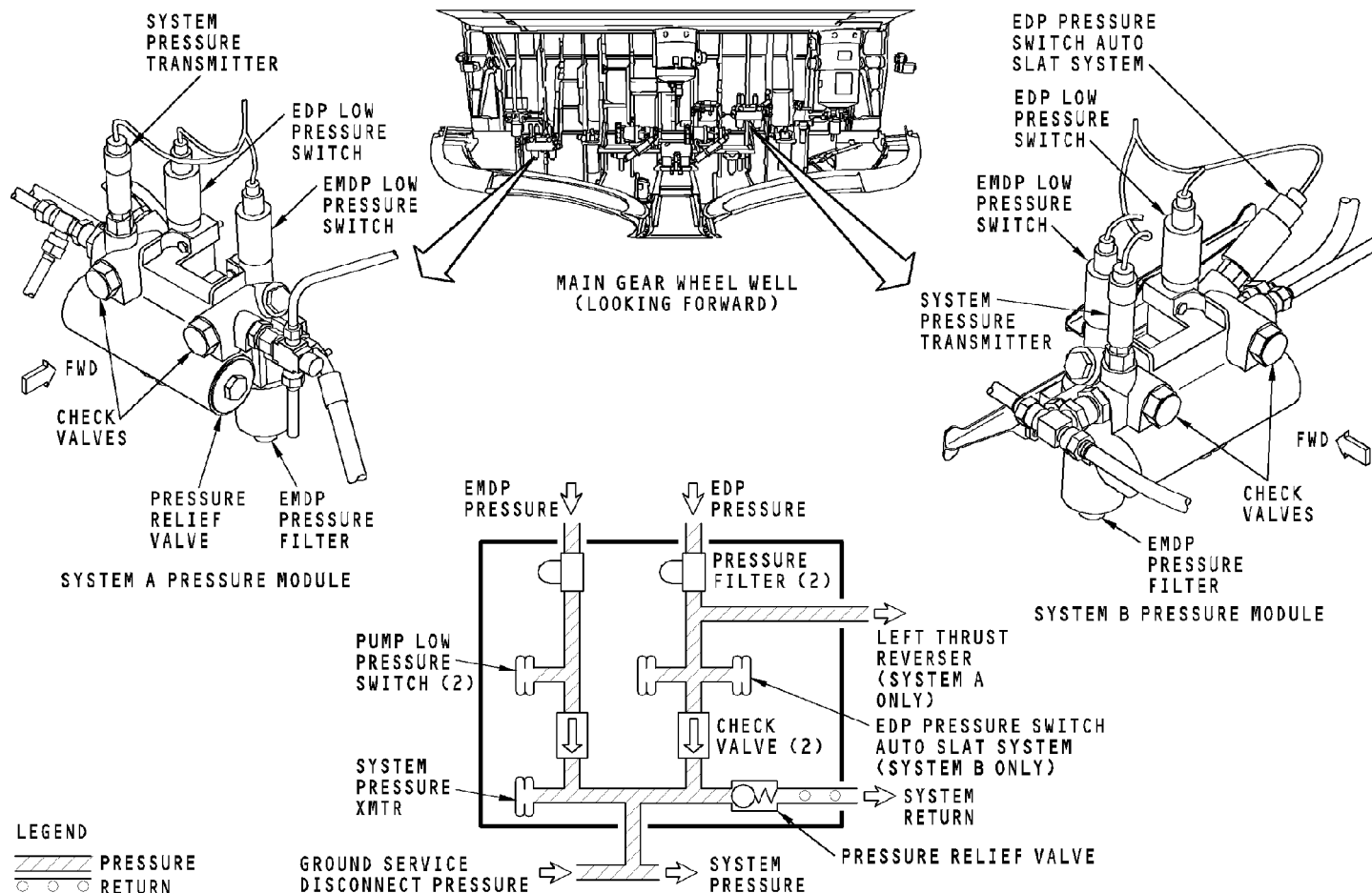

**MAIN HYDRAULIC SYSTEMS - PRESSURE MODULE**

29-10-00-009

**EFFECTIVITY**  
**HAP ALL**

**29-10-00**

D633A101-HAP

Page 25  
Jun 10/2003

THIS PAGE IS INTENTIONALLY LEFT BLANK

**29-10-00**

D633A101-HAP

Page 26  
Oct 10/2002

## MAIN HYDRAULIC SYSTEMS - CASE DRAIN FILTER MODULE

### Purpose

The case drain filter module cleans the case drain fluid from the engine-driven pumps (EDP) and electric motor-driven pumps (EMDP) before it goes through the heat exchangers and back to the reservoirs.

### Location

The EDP case drain filter modules are on each engine in the case drain line between the EDP and the hydraulic disconnects on the engine strut.

The EMDP case drain filter modules are in the case drain line just below their related pump, in the main landing gear wheel well on the forward bulkhead.

### Physical Description

The case drain filter module is non-bypass type with a 10-20 micron, non-cleanable, cartridge type filter element.

The case drain filter module has these components:

- Filter module head
- Filter bowl
- Replaceable filter element.

### Functional Description

An arrow on the filter module shows the direction of flow through the filter module.

A check valve on the outlet of the filter module prevents backflow from the other pump in the system.

### Training Information Point

If you replace any of the pumps because of a malfunction, you must also replace the case drain filter element for that pump.

You can not clean the filter element and use it again.

### EDP

If you operate the engine fire switch and the EDP runs for five minutes, you must inspect the EDP case drain filter for pump damage and replace the filter.

**CAUTION:** MAKE SURE THE ARROW ON THE FILTER HEAD WILL POINT AFT. FAILURE TO DO THIS CAN CAUSE DAMAGE TO THE EDP.

**CAUTION:** MAKE SURE YOU INSTALL THE CHECK VALVE IN THE "OUT" PORT, AND THE ARROW ON THE CHECK VALVE MATCHES THE ARROW ON THE FILTER HEAD. FAILURE TO DO THIS CAN CAUSE DAMAGE TO THE EDP.

29-10-00-010

**EFFECTIVITY**  
**HAP ALL**

# 29-10-00

D633A101-HAP

Page 27  
Oct 10/2005

## MAIN HYDRAULIC SYSTEMS - CASE DRAIN FILTER MODULE

**EMDP**

A contaminated EMDP case drain filter can cause the EMDP to overheat and turn on the OVERHEAT light, the MASTER CAUTION light, and the HYD light on the systems annunciator panel.

If metal contamination is found in the EMDP case drain filter, you must do an EMDP case drain filter metal contamination check.

**CAUTION:** MAKE SURE THE ARROW ON THE FILTER HEAD WILL POINT OUTBOARD. FAILURE TO DO THIS CAN CAUSE DAMAGE TO THE EMDP.

**CAUTION:** MAKE SURE YOU INSTALL THE CHECK VALVE IN THE "OUT" PORT, AND THE ARROW ON THE CHECK VALVE MATCHES THE ARROW ON THE FILTER HEAD. FAILURE TO DO THIS CAN CAUSE DAMAGE TO THE EMDP.

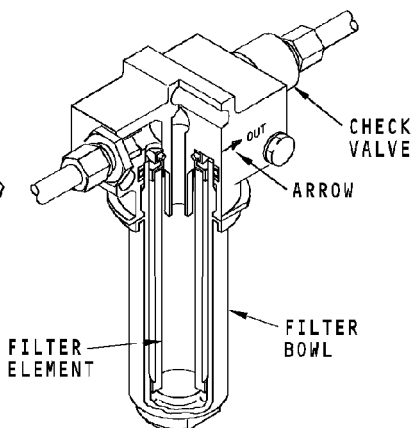
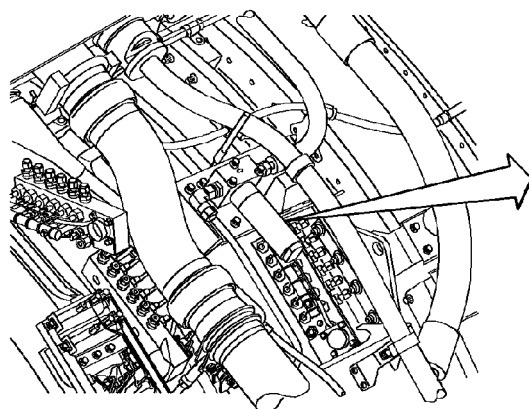
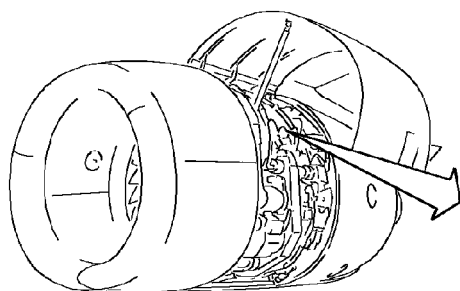
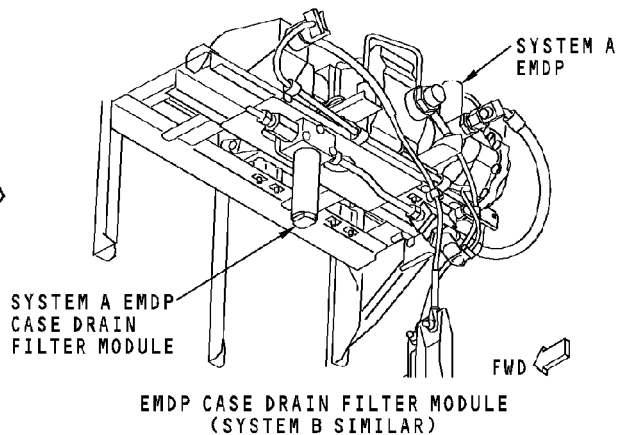
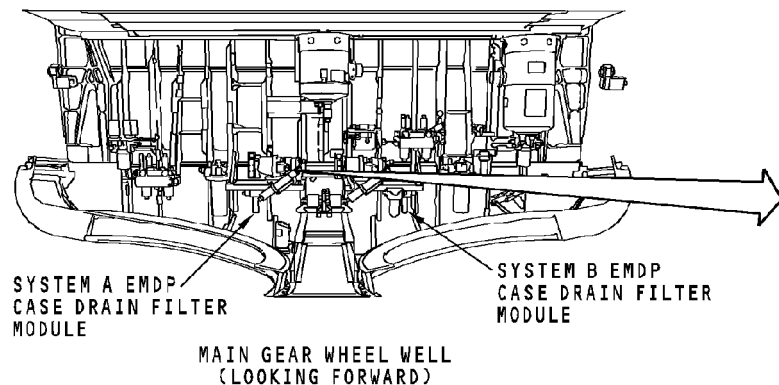

**MAIN HYDRAULIC SYSTEMS - CASE DRAIN FILTER MODULE**

**EFFECTIVITY**  
**HAP ALL**

**29-10-00**

D633A101-HAP

Page 29  
Jun 10/2003

THIS PAGE IS INTENTIONALLY LEFT BLANK

**29-10-00**

D633A101-HAP

Page 30  
Oct 10/2002

## MAIN HYDRAULIC SYSTEMS - HEAT EXCHANGER

### Purpose

The heat exchangers cool the hydraulic case drain fluid from the pumps before the fluid goes back to the reservoir.

### Location

The system A heat exchanger is in the case drain line common to both the engine-driven pump and the electric motor-driven pump. The heat exchanger is in the bottom of the number one fuel tank.

The system B heat exchanger is in the case drain line common to both the engine-driven pump and the electric motor-driven pump. The heat exchanger is in the bottom of the number two fuel tank.

### Physical Description

The heat exchanger is a fin-tube type assembly that has these components:

- Fin-tube core
- Inlet port
- Outlet Port
- Bracket assembly.

The heat exchanger weight is 7.6 lbs.

The heat exchangers are interchangeable.

### Functional Description

The heat exchanger for each system receives case drain fluid from the EDP and the EMDP. Case drain fluid flows through the heat exchanger when either pump operates.

The heat exchanger transfers heat from the hydraulic fluid to the fuel in the tank.

### Training Information Point

**WARNING:** MAKE SURE THAT PERSON AND EQUIPMENT ARE CLEAR OF ALL CONTROL SURFACES BEFORE YOU APPLY HYDRAULIC POWER. THE AILERONS, RUDDERS, ELEVATORS, FLAPS, SLATS, SPOILERS, LANDING GEAR, AND THRUST REVERSERS CAN MOVE QUICKLY WHEN YOU APPLY HYDRAULIC POWER. THIS CAN CAUSE INJURY TO PERSONS AND DAMAGE TO EQUIPMENT.

**WARNING:** OBEY ALL OF THE FUEL TANK PURGING AND ENTRY PRECAUTIONS. IF YOU DO NOT, INJURY TO PERSONS AND DAMAGE TO THE AIRPLANE CAN OCCUR.



## MAIN HYDRAULIC SYSTEMS - HEAT EXCHANGER

**CAUTION:** DO NOT OPERATE THE SYSTEM A OR THE SYSTEM B EMDP FOR MORE THAN 2 MINUTES IF THE NO.1 OR THE NO. 2 FUEL TANK (RESPECTIVELY) CONTAINS LESS THAN 250 GALLONS (1675 POUNDS, 760 KG) OF FUEL. YOU MUST LET THE RESERVOIR TEMPERATURE DECREASE TO THE AMBIENT TEMPERATURE BEFORE YOU OPERATE THE PUMP AGAIN. DAMAGE TO THE EQUIPMENT CAN OCCUR.

29-10-00-011

EFFECTIVITY  
HAP ALL

**29-10-00**

D633A101-HAP

Page 32  
Jun 10/2003

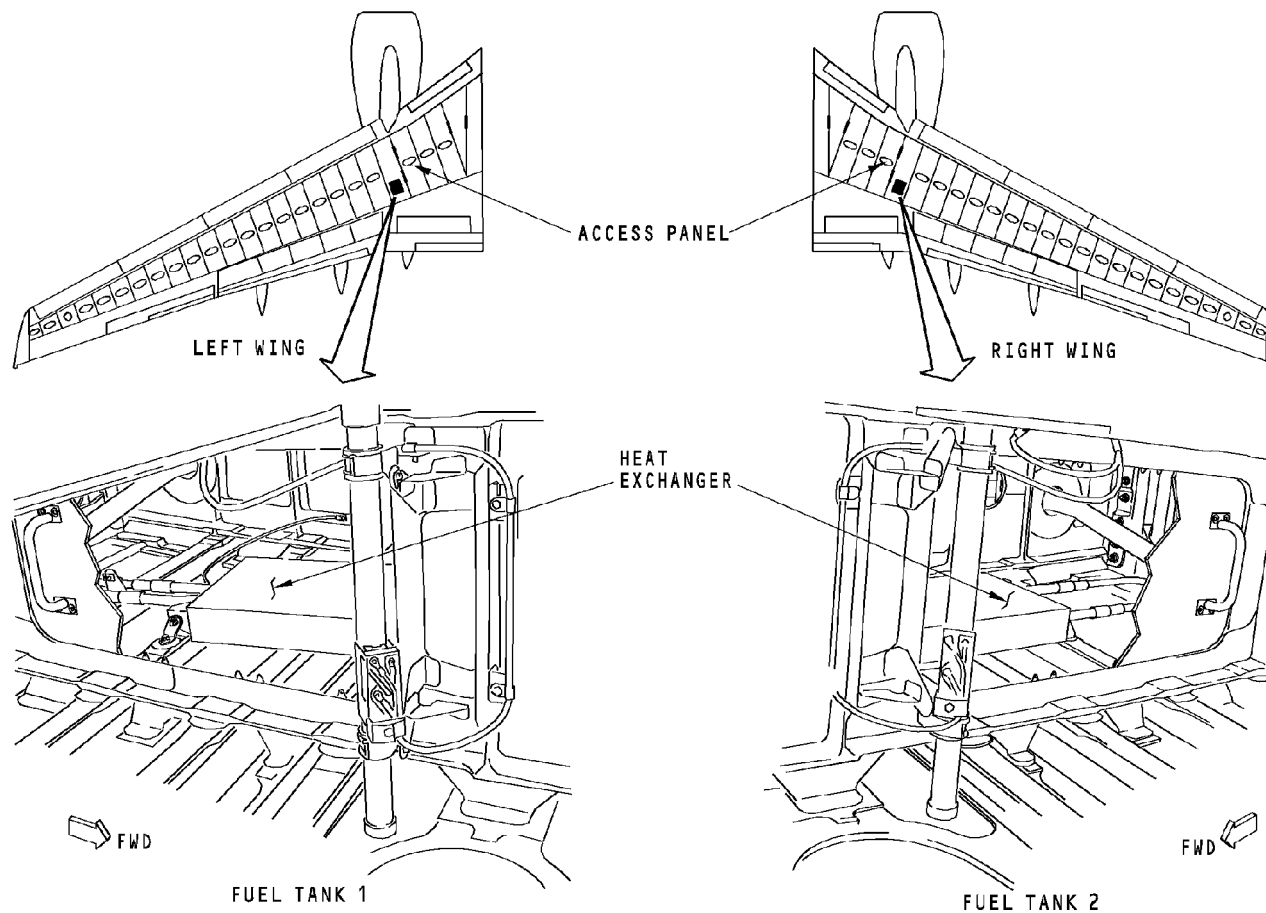

**MAIN HYDRAULIC SYSTEMS - HEAT EXCHANGER**

**EFFECTIVITY**  
**HAP ALL**

**29-10-00**

D633A101-HAP

Page 33  
Jun 10/2003

## MAIN HYDRAULIC SYSTEMS - RETURN FILTER MODULE

**Purpose**

The return filter modules clean the return hydraulic fluid from:

- System actuators
- System modules
- System valves
- Power transfer unit (PTU) (System A only).

**Location**

The return filter module for systems A and B are on the forward bulkhead of the main gear wheel well, below the reservoirs.

**Physical Description**

The return filter is a bypass type, with a 15 micron, non-cleanable, cartridge type filter element.

The return filter module has these parts:

- Filter module head
- Filter bowl
- Replaceable filter element.

The filter head has these parts:

- Bypass valve
- Differential pressure indicator
- Check valve (2)
- Shutoff valve.

**Functional Description**

When a clogged return filter causes a differential pressure across the filter element of 65 psi, the red differential pressure indicator will move up and you can see it. The differential pressure indicator does not move if the temperature is less than 36F (2C).

If the differential pressure is 100 psi or more, the bypass valve opens and lets the fluid bypass the filter and flow directly into the reservoir.

Two check valves in the return filter module head create a negative pressure loop. The negative pressure loop allows backward flow of hydraulic fluid from the reservoir to the system without backflush of the filter element.

**Training Information Point**

To reset the differential pressure indicator after filter element replacement, push down on the indicator.

When you remove the filter to replace the filter element, the shutoff valve in the return filter closes to prevent fluid loss from the reservoir.

You can not clean the filter element and use it again.

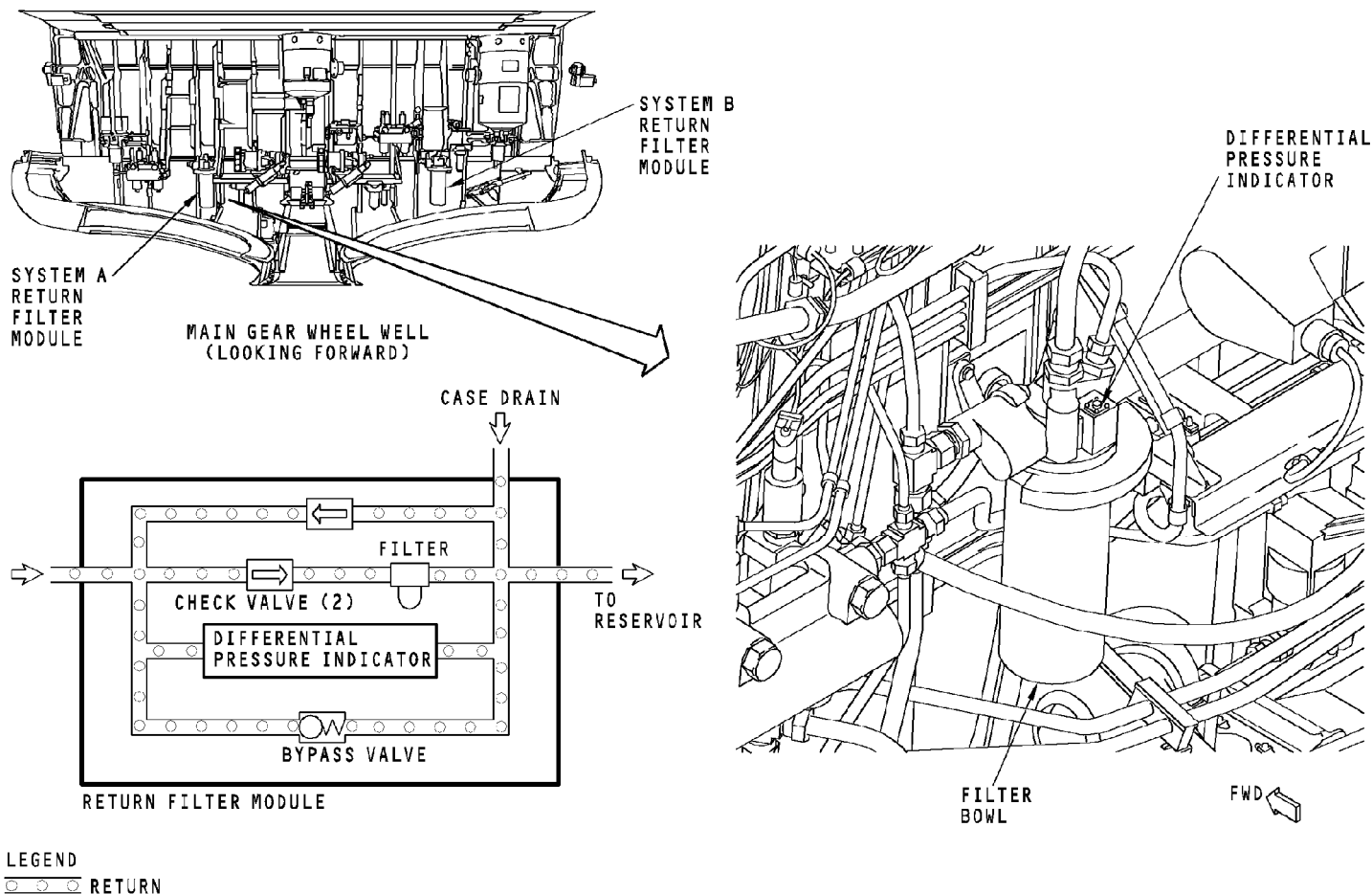

**MAIN HYDRAULIC SYSTEMS - RETURN FILTER MODULE**

**EFFECTIVITY**  
**HAP ALL**

**29-10-00**

D633A101-HAP

Page 35  
Jun 10/2003

THIS PAGE IS INTENTIONALLY LEFT BLANK

**29-10-00**

D633A101-HAP

Page 36  
Jun 10/2003

## MAIN HYDRAULIC SYSTEMS - GROUND SERVICE DISCONNECT MODULE

### Purpose

The ground service disconnect module lets you pressurize the hydraulic systems A and B from a ground service cart.

### Location

The hydraulic system A ground service disconnect module is on the aft bulkhead of the left ram air bay.

The hydraulic system B ground service disconnect module is on the aft bulkhead of the right ram air bay.

### Physical Description

The ground service disconnect module has these components:

- Pressure connection
- Return connection
- Pressure filter.

The pressure and return connections are a quick-disconnect type fitting.

The pressure filter is a non-bypass type with a non-cleanable, 5-15 micron, cartridge-type filter element.

### Functional Description

Hydraulic system operation from a ground power cart is the same for both systems A or B. Pressure from the cart is cleaned before use by the user systems.

Pressurized fluid enters either system A or B and goes to the system A or B pressure module check valves and the user systems.

With electrical power and ground hydraulic power on the airplane, pressure for either system shows on a pressure indicator in the flight compartment.

See the hydraulic indicating system section for more information about hydraulic pressure indication. (SECTION 29-30)

Return fluid from the user systems goes back to the cart through the ground service disconnect return connection.

### Training Information Point

You can not clean the filter element and use it again.

## MAIN HYDRAULIC SYSTEMS - GROUND SERVICE DISCONNECT MODULE

**Filter Element Replacement**

**CAUTION:** PUT HYDRAULIC FLUID IN THE FILTER BOWL BEFORE YOU PUT THE FILTER ELEMENT IN THE FILTER BOWL. AIR BELOW THE FILTER ELEMENT CAN CAUSE DAMAGE TO IT.

**NOTE:** Do not operate the EDPs or EMDPs with the portable hydraulic cart return and pressure lines connected. This may prevent the pumps from receiving enough hydraulic fluid from their respective reservoirs and cavitate the pump.

**Hydraulic System A or B Pressurization With a Portable Hydraulic Cart**

**WARNING:** MAKE SURE THE GROUND LOCKS ARE INSTALLED IN ALL THE LANDING GEARS BEFORE YOU PRESSURIZE THE HYDRAULIC SYSTEM. WITHOUT THE GROUND LOCKS, THE LANDING GEARS CAN RETRACT AND CAUSE INJURIES TO PERSONS AND DAMAGE TO EQUIPMENT.

See the landing gear system section for more information about the landing gear downlock pins. (SECTION 32-00)

**WARNING:** MAKE SURE THAT PERSONS AND EQUIPMENT ARE CLEAR OF ALL CONTROL SURFACES BEFORE YOU SUPPLY HYDRAULIC POWER. THE AILERONS, RUDDER, ELEVATORS, FLAPS, SLATS, SPOILERS, LANDING GEAR, AND THRUST REVERSERS CAN MOVE QUICKLY WHEN YOU SUPPLY HYDRAULIC POWER. THIS CAN CAUSE INJURY TO PERSONS AND DAMAGE TO EQUIPMENT.

EFFECTIVITY  
HAP ALL

**29-10-00**

D633A101-HAP

Page 38  
Jun 10/2003

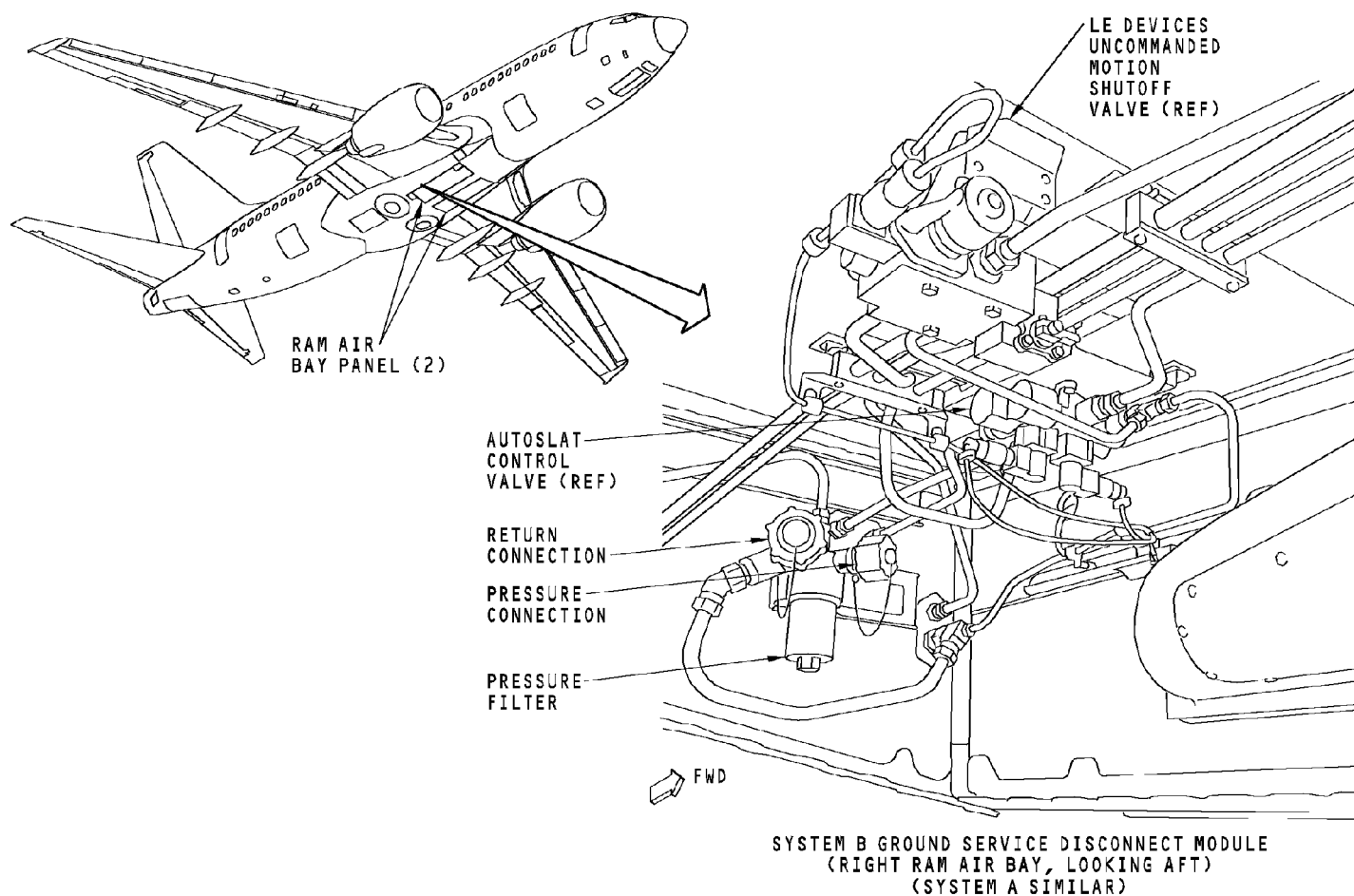

**MAIN HYDRAULIC SYSTEMS - GROUND SERVICE DISCONNECT MODULE**

**EFFECTIVITY**  
**HAP ALL**

**29-10-00**

D633A101-HAP

Page 39  
Jun 10/2003



## MAIN HYDRAULIC SYSTEMS - ENGINE-DRIVEN PUMP - FUNCTIONAL DESCRIPTION - HYDRAULIC

### General

The EDP operates when the related engine turns.

To stop output flow from the EDP, move the ENG 1 HYD PUMP or ENG 2 HYD PUMP switch on the hydraulic panel to the OFF position. This does not stop the rotation of the pump or the internal pressure in the pump.

### Functional Description

The pump can operate in a normal mode or in a depressurized mode. In the normal mode, the pump is rated at a maximum of 37.5 gpm and 3030 psi at 3750 rpm. Maximum discharge pressure is rated at 2900 psi at 0 flow.

A depressurization solenoid valve in the pump controls the EDP output pressure when you move the ENG HYD PUMP switch on the hydraulic panel to the OFF position. This completes a 28v dc electrical circuit and energizes the valve to the closed position.

When the depressurization solenoid valve is open, EDP output pressure goes to these valves:

- The blocking valve closes and blocks output pressure downstream from the depressurization solenoid valve.
- The compensator valve opens and allows output pressure upstream from the depressurization solenoid valve to go to an actuating piston. This controls a yoke assembly. When the

actuating piston moves, the yoke assembly moves to a 0 displacement position. This stops output pressure to the hydraulic system downstream.

When the pump operates in the normal or depressurized modes, case drain fluid is used for lubrication and cooling. The case drain fluid circulates through the pump and back to the EDP case drain filter and heat exchanger before it goes to the related reservoir.

29-10-00-019

**EFFECTIVITY**  
**HAP ALL**

# 29-10-00

D633A101-HAP

Page 40  
Jun 10/2003

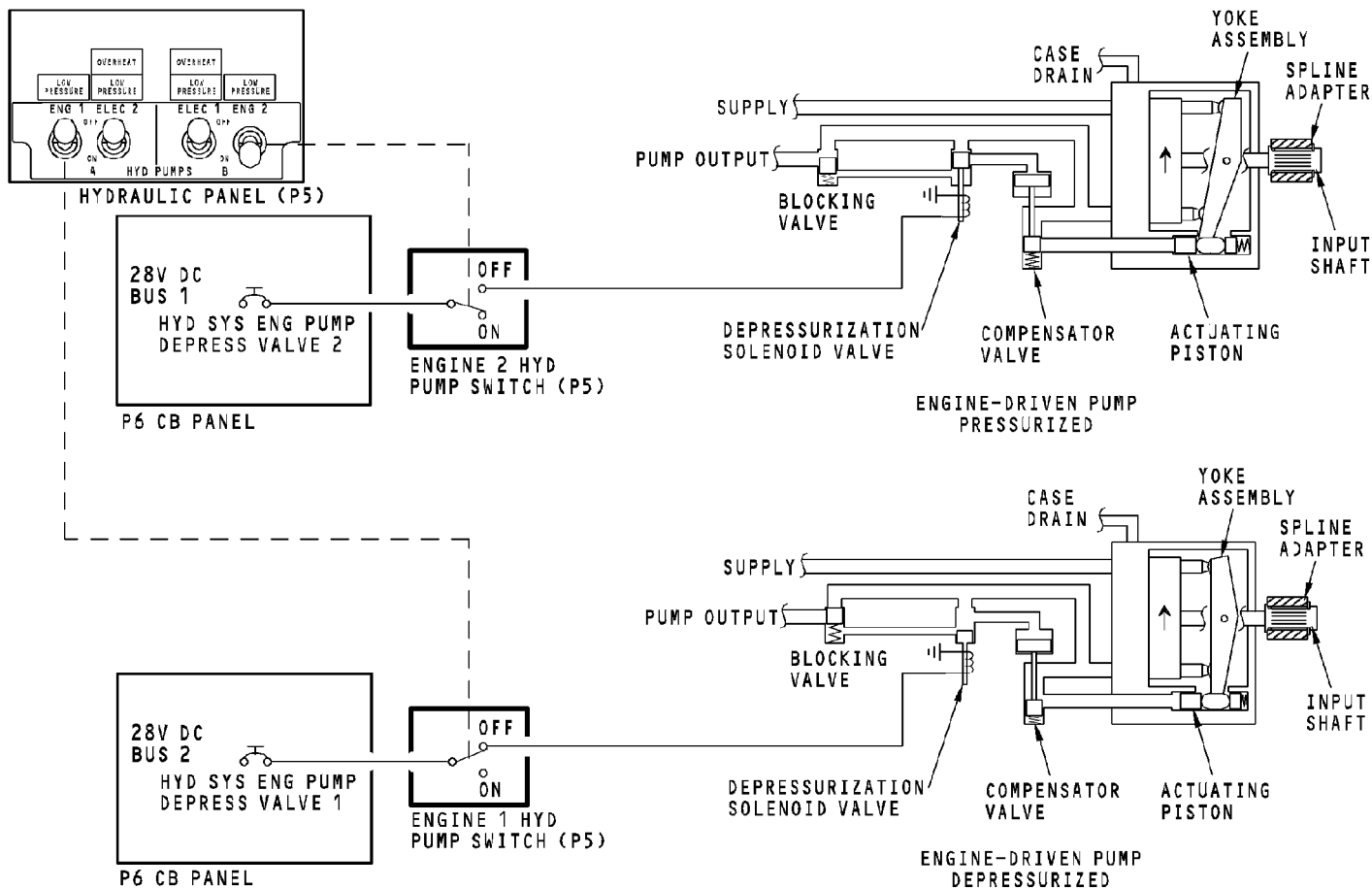

**MAIN HYDRAULIC SYSTEMS - ENGINE-DRIVEN PUMP - FUNCTIONAL DESCRIPTION - HYDRAULIC**

**EFFECTIVITY**  
**HAP ALL**

**29-10-00**

D633A101-HAP

Page 41  
Jun 10/2003

## MAIN HYDRAULIC SYSTEMS - ENGINE-DRIVEN PUMP - FUNCTIONAL DESCRIPTION - ELECTRICAL

**General**

The EDP operates when the related engine turns.

To stop output flow from the EDP, move the ENG 1 HYD PUMP or ENG 2 HYD PUMP switch on the hydraulic panel to the OFF position. This does not stop the rotation of the pump or the internal pressure in the pump.

**EDP HYD PUMP Switch Operation**

When the ENG 1 HYD PUMP or ENG 2 HYD PUMP switch is in the ON position, the depressurization solenoid valve is not energized. This lets the pressure output of the EDP go to the hydraulic system.

When the ENG 1 HYD PUMP or ENG 2 HYD PUMP switch is in the OFF position, power from 28v dc bus 2 (for hydraulic system A EDP) or 28v dc bus 1 (for hydraulic system B EDP) energizes the EDP depressurization solenoid valve. This closes the valve to stop the pump output.

The case drain flow continues inside the pump when the depressurization solenoid valve is in the closed position.

**EDP Supply Shutoff Valve Operation**

When you pull the engine fire switch, the EDP supply shutoff valve moves to the closed position. This stops the supply of hydraulic fluid to the EDP. There is no case drain flow in this condition.

When you operate one of the engine fire switches, the pump LOW PRESSURE amber light is disarmed.

The EDP supply shutoff valve moves to the open position when you move the engine fire switch to the stowed position.

**Training Information Point**

The ENG 1 HYD PUMP and ENG 2 HYD PUMP switches should stay in the ON position, even when you remove airplane power, except when you need to remove pressure from the pump. This extends the service life of the depressurization solenoid valve.

Loss of electrical power to the control circuit does not affect the output of the pumps.

**CAUTION:** DO NOT TURN THE FIRE HANDLE. IF YOU TURN THE FIRE HANDLE, THE FIRE BOTTLE WILL RELEASE ITS CONTENTS.



## MAIN HYDRAULIC SYSTEMS - ENGINE-DRIVEN PUMP - FUNCTIONAL DESCRIPTION - ELECTRICAL

**29-10-00**

Page 43  
Jun 10/2003

THIS PAGE IS INTENTIONALLY LEFT BLANK

**29-10-00**

D633A101-HAP

Page 44  
Oct 10/2002

## MAIN HYDRAULIC SYSTEMS - ELECTRIC MOTOR-DRIVEN PUMP - FUNCTIONAL DESCRIPTION - ELECTRICAL

### General

The ELEC HYD PUMP switches on the hydraulic panel control the electric motor-driven pumps (EMDPs). A protection circuit turns the electric motor off when a ground fault or overcurrent is detected.

### Pump Control

When the ELEC HYD PUMP switch is ON, 28v dc energizes the electric hydraulic pump relay which closes three contacts. These contacts let 115v ac power go to the EMDP electric motor. When the ELEC HYD PUMP switch is in the OFF position, the electric hydraulic pump relay has no power and the contacts open to stop the EMDP motor.

The EMDP hydraulic pump relay gets a ground through the temperature switch on the EMDP. Contacts in the hydraulic pump relay control 115v ac power to the EMDP. When the temperature of the pump is normal, the temperature switch is closed. This sends a ground to the hydraulic pump relay. When the temperature of the EMDP increases to more than 255F (124C), the temperature switch opens. This removes the ground from the hydraulic pump relay and stops the EMDP. The temperature switch resets when the pump temperature decreases to less than 140F (60C).

### Circuit Protection

The ELEC HYD PUMP switches get 28v dc power from the ground fault detectors. The ground fault detector for system A EMDP is in the P92 power distribution panel in the EE compartment. The ground fault detector for system B EMDP is in the P91 panel in the electronics equipment compartment.

The ground fault detector has these components:

- Trip coil
- Reset switch.

The trip coil in the ground fault detector energizes in these two conditions:

- Ground fault
- Overcurrent.

If a ground fault occurs and the detector gets an input differential of 2 to 4 amps or more between two coils, the trip coil energizes.

If an overcurrent occurs and the detector gets an input overcurrent of 80 - 90 amps from any one 115v ac phase, the trip coil energizes.

When the trip coil energizes, the electric hydraulic pump relay has no power and the hydraulic pump relay contacts open to stop 115v ac power to the EMDP.

29-10-00-015

**EFFECTIVITY**  
**HAP ALL**

# 29-10-00

D633A101-HAP

Page 45  
Jun 10/2006

## MAIN HYDRAULIC SYSTEMS - ELECTRIC MOTOR-DRIVEN PUMP - FUNCTIONAL DESCRIPTION - ELECTRICAL

**Training Information Point**

You can replace the ground fault detector without replacement of the power distribution panel.

**CAUTION:** DO NOT PUSH THE RESET SWITCH ON THE GROUND FAULT DETECTOR BEFORE YOU DISCONNECT ELECTRICAL CONNECTOR FROM THE EMDP.

Push the reset switch on the ground fault detector to move the trip coil contacts to their normal position.

**WARNING:** MAKE SURE THAT PERSONS AND EQUIPMENT ARE CLEAR OF ALL CONTROL SURFACES BEFORE YOU SUPPLY HYDRAULIC POWER. AILERONS, RUDDERS, ELEVATORS, FLAPS, SPOILERS, LASTS, AND THRUST REVERSERS CAN MOVE QUICKLY WHEN YOU SUPPLY HYDRAULIC POWER. THIS CAN CAUSE INJURY TO PERSONS AND DAMAGE TO EQUIPMENT.

EFFECTIVITY  
HAP ALL

29-10-00

D633A101-HAP

Page 46  
Jun 10/2003

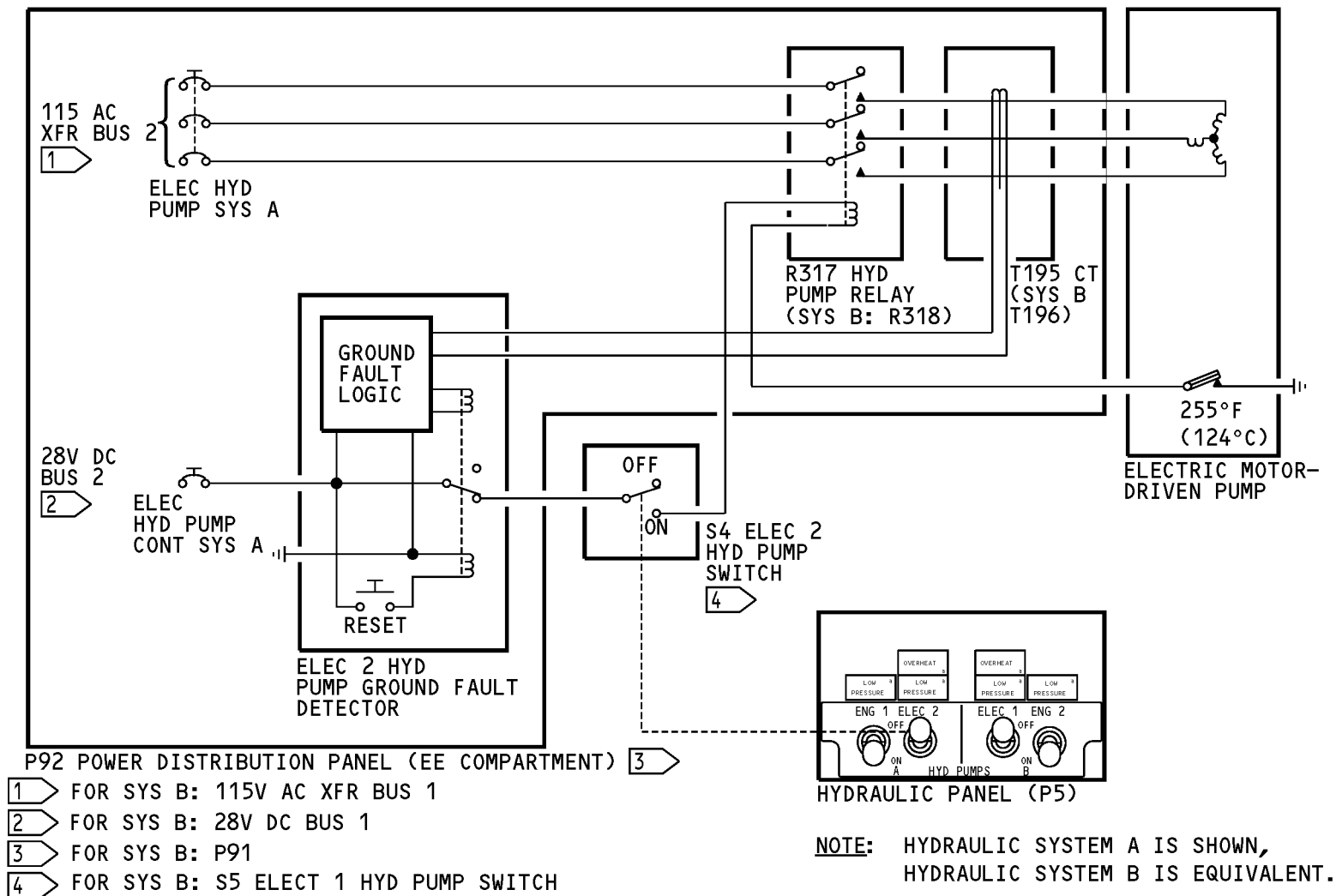

**MAIN HYDRAULIC SYSTEMS - ELECTRIC MOTOR-DRIVEN PUMP - FUNCTIONAL DESCRIPTION - ELECTRICAL**

**EFFECTIVITY**  
**HAP ALL**

**29-10-00**

D633A101-HAP

Page 47  
Jun 10/2006



THIS PAGE IS INTENTIONALLY LEFT BLANK

**29-10-00**

D633A101-HAP

Page 48  
Jun 10/2003

**MAIN HYDRAULIC SYSTEMS - SYSTEM A - FUNCTIONAL DESCRIPTION****General**

Hydraulic system A supplies pressurized fluid to these systems:

- Left thrust reverser
- Power transfer unit (PTU) motor
- Landing gear extension and retraction
- Nose wheel steering
- Alternate brake
- Ailerons
- Autopilot A
- Elevators
- Elevator feel
- Flight spoilers 2, 4, 9, and 11
- Ground spoilers 1, 6, 7, and 12
- Rudder.

**Fluid Supply**

Air from the pneumatic system pressurizes the reservoir.

The reservoir supplies pressurized fluid to the EDP and EMDP hydraulic pumps. The reservoir supplies fluid to the EDP through a standpipe.

The EDP supply shutoff valve controls supply fluid to the EDP.

**Pressurization**

The EDP and EMDP supply pressure continuously.

The PTU motor receives pressure and supplies an emergency source of hydraulic power to the leading edge flaps and slats.

The ground service disconnect module allows pressurization of hydraulic system A from a ground service cart.

**Filtration**

The system pressure module filters clean the output pressure fluid from the pumps.

Case drain filter modules clean the case drain fluid from the EDP and EMDP pumps.

A return filter module cleans the return flow of hydraulic fluid from the user systems. The module can be bypassed.

**Fluid Cooling**

The heat exchanger cools the fluid from the case drains of the pumps before the fluid goes back to the reservoir.

**Indication**

Temperature switches monitor the EMDP electric motor and the EMDP case drain fluid temperatures.

Pump pressure switches monitor the EMDP and EDP pump pressures.



MAIN HYDRAULIC SYSTEMS - SYSTEM A - FUNCTIONAL DESCRIPTION

The system pressure transmitter monitors the system pressure.

29-10-00-016

EFFECTIVITY  
HAP ALL

29-10-00

D633A101-HAP

Page 50  
Jun 10/2003

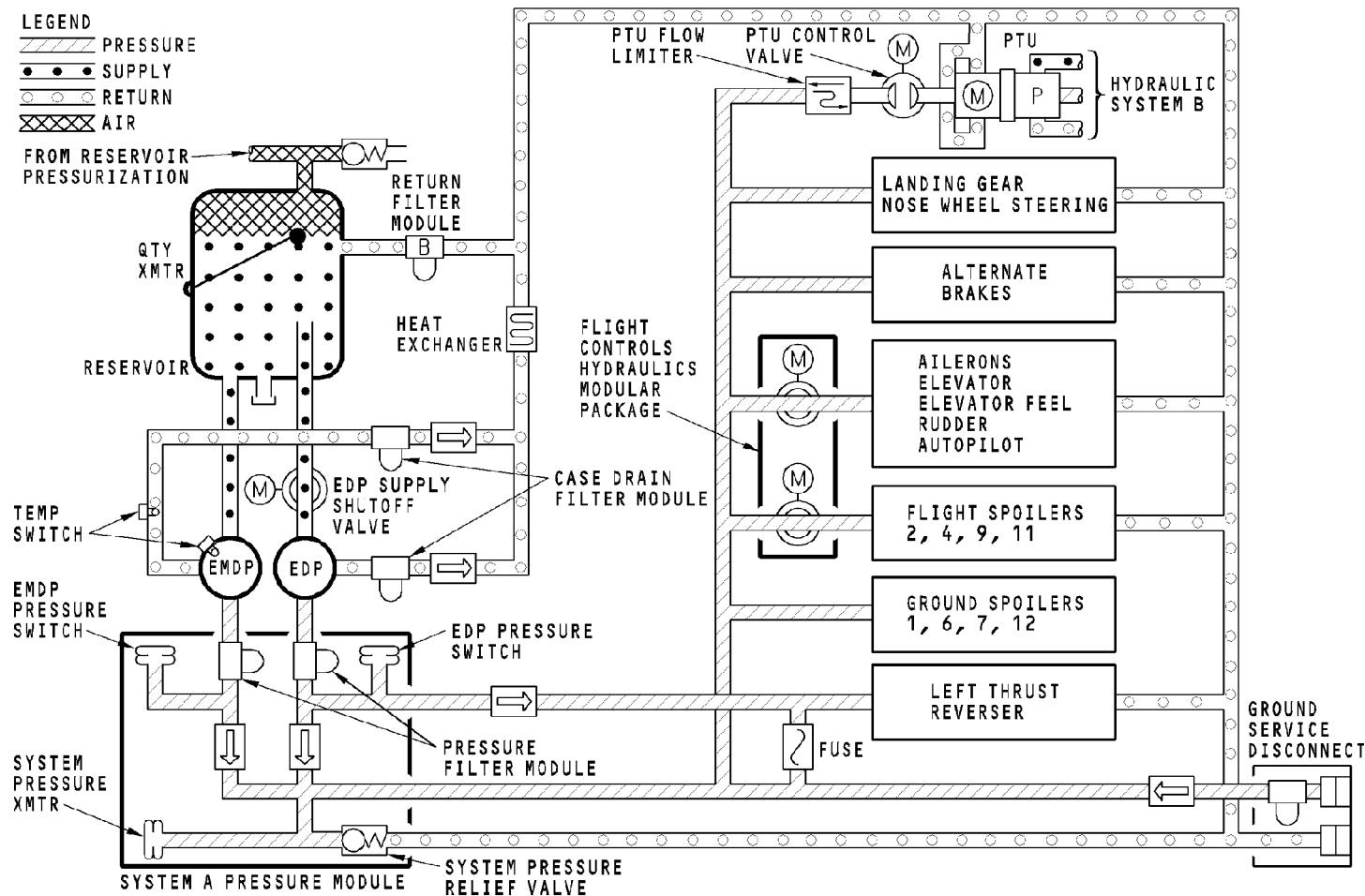

**MAIN HYDRAULIC SYSTEMS - SYSTEM A - FUNCTIONAL DESCRIPTION**

**EFFECTIVITY**  
HAP ALL

**29-10-00**

D633A101-HAP

Page 51  
Jun 10/2003

THIS PAGE IS INTENTIONALLY LEFT BLANK

**29-10-00**

D633A101-HAP

Page 52  
Oct 10/2002

## MAIN HYDRAULIC SYSTEMS - SYSTEM B - FUNCTIONAL DESCRIPTION

### General

Hydraulic system B supplies pressurized fluid to these systems:

- Right thrust reverser
- Power transfer unit (PTU) pump
- Alternate landing gear retraction
- Alternate nose wheel steering
- Normal brakes
- Ailerons
- Autopilot B
- Elevators
- Elevator feel
- Flight spoilers 3, 5, 8, and 10
- Rudder
- Trailing edge flaps
- Leading edge flaps and slats.

### Fluid Supply

Air from the pneumatic system pressurizes the reservoir.

The reservoir supplies pressurized fluid to the EDP and EMDP hydraulic pumps through a standpipe. The EDP supply shutoff valve controls supply fluid to the EDP.

The PTU pump receives fluid from the bottom of the reservoir.

### Pressurization

The EDP and EMDP supply pressure continuously.

The PTU pump supplies an emergency source of hydraulic power to the leading edge flaps and slats.

The ground service disconnect module allows pressurization of hydraulic system B from a ground service cart.

### Filtration

The system pressure module filters clean the output pressure fluid from the pumps.

Case drain filter modules clean the case drain fluid from the EDP and EMDP pumps.

The return filter module cleans the return flow of hydraulic fluid from the user systems.

### Fluid Cooling

The heat exchanger cools the fluid from the case drains of the pumps before the fluid goes back to the reservoir.

### Indication

Temperature switches monitor the EMDP electric motor and the EMDP case drain fluid temperatures.

Pump pressure switches monitor the EMDP and EDP pump pressures.



MAIN HYDRAULIC SYSTEMS - SYSTEM B - FUNCTIONAL DESCRIPTION

The system pressure transmitter monitors the system pressure.

29-10-00-017

EFFECTIVITY  
HAP ALL

29-10-00

D633A101-HAP

Page 54  
Jun 10/2003

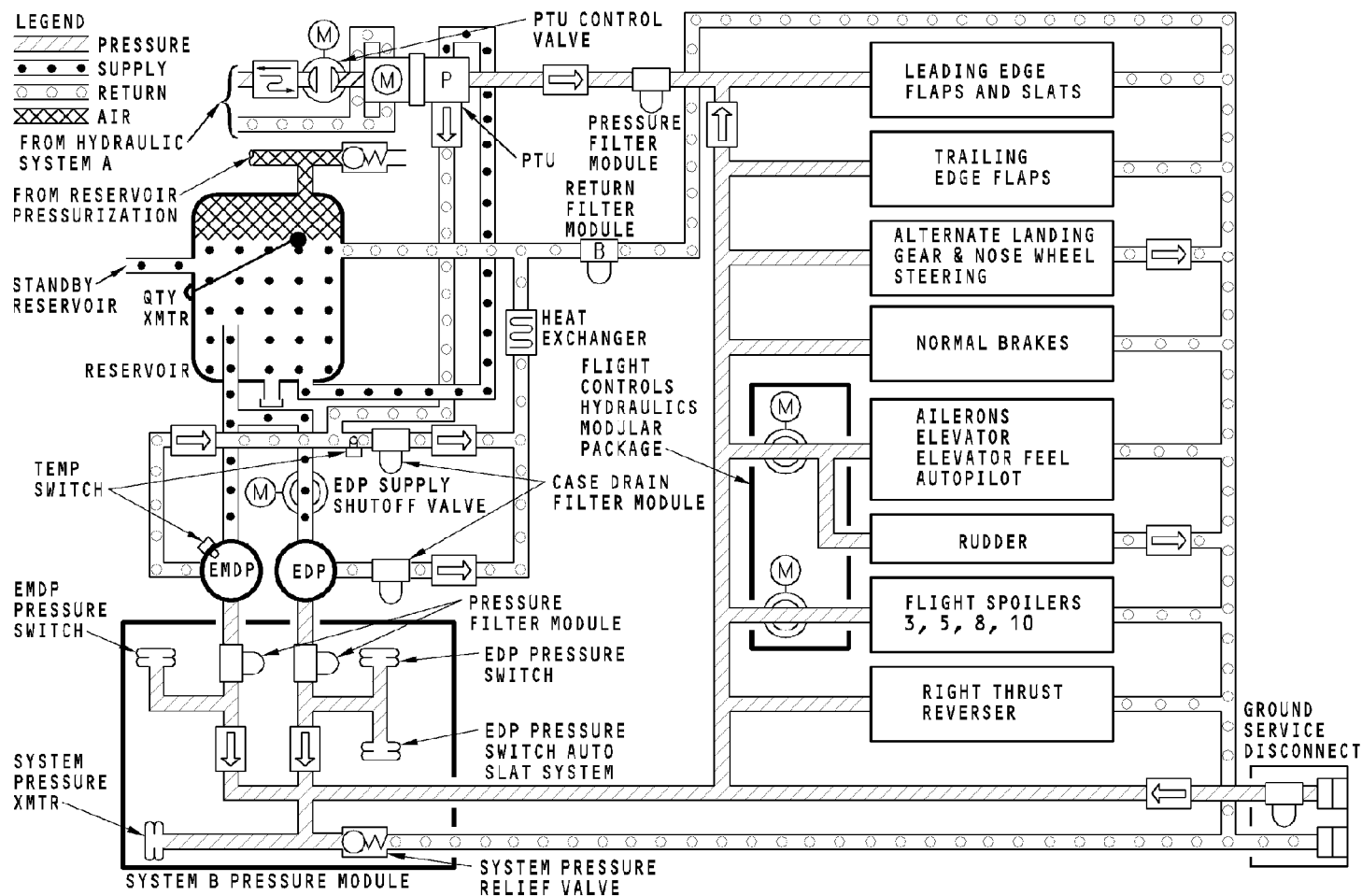

**MAIN HYDRAULIC SYSTEMS - SYSTEM B - FUNCTIONAL DESCRIPTION**

**EFFECTIVITY**  
HAP ALL

**29-10-00**

D633A101-HAP

Page 55  
Jun 10/2003



## MAIN HYDRAULIC SYSTEMS - GROUND SERVICING SYSTEM

### General

The ground servicing system fills all hydraulic reservoirs from one central location.

### Location

The system components are in the right main gear wheel well on the lower outboard area of the forward bulkhead.

### Physical Description

These are the ground servicing system components:

- Reservoir fill selector valve
- Reservoir fill filter module
- Reservoir manual fill pump
- Pressure fill connection.

The reservoir fill selector valve is a manually-operated, three-position selector valve.

The reservoir fill filter module is a non-bypass type with a non-cleanable, 0-3 micron, cartridge type filter element.

The reservoir manual fill pump is a double acting, piston-type pump. The pump has a spring-loaded one-way check valve in the piston head and another in the suction port. The pump also has a manual handle.

### Functional Description

The reservoir fill selector valve lets you select which reservoir will receive hydraulic fluid.

These are the three positions:

- Port A
- Port B
- Closed.

The reservoir fill filter module cleans the hydraulic fluid before it goes into either of the hydraulic system reservoirs.

The reservoir manual fill pump lets you service all the hydraulic system reservoirs manually when pressure service equipment is not available. A suction hose is connected to the pump and is stowed in brackets when not in use.

The pressure fill connection lets you fill the hydraulic system reservoirs from a ground servicing cart. A cap covers the connection when not in use.

### Operation

You fill the reservoirs with either of these two procedures:

- Manual fill pump
- Ground service cart.

29-10-00-018

**EFFECTIVITY**  
HAP ALL

# 29-10-00

D633A101-HAP

Page 56  
Jun 10/2003

## MAIN HYDRAULIC SYSTEMS - GROUND SERVICING SYSTEM

You use the reservoir fill selector valve to send hydraulic fluid from the manual fill pump or a ground service cart.

- Port A sends hydraulic fluid to the system A reservoir.
- Port B sends hydraulic fluid to system B and the standby reservoirs.

Move the valve to the closed position after servicing.

You use the manual pump suction hose during the manual fill operation. One end of the hose connects to the manual fill pump. The other end of the hose goes in the hydraulic fluid container. When not in use, put the end of the suction hose in a protective cover.

### Training Information Point

**WARNING:** DO NOT GET HYDRAULIC FLUID ON YOU. HYDRAULIC FLUID, BMS 3-11 CAN CAUSE INJURIES TO PERSONS. IF YOU GET THE HYDRAULIC FLUID ON YOUR SKIN, FLUSH YOUR SKIN WITH WATER. IF YOU GET THE HYDRAULIC FLUID IN YOUR EYES, FLUSH YOUR EYES WITH WATER AND GET MEDICAL AID. IF YOU EAT OR DRINK THE HYDRAULIC FLUID, GET MEDICAL AID.

**CAUTION:** DO NOT SUPPLY HYDRAULIC FLUID AT MORE THAN 75 PSI TO THE PRESSURE FILL CONNECTION. A PRESSURE OF MORE THAT 75 PSI CAN CAUSE DAMAGE TO THE HYDRAULIC SYSTEM.

**CAUTION:** USE CLEAN HYDRAULIC FLUID AND CLEAN EQUIPMENT WHEN YOU FILL THE HYDRAULIC RESERVOIRS. DIRT CAN CAUSE DAMAGE TO THE HYDRAULIC SYSTEM.

**CAUTION:** PROTECT TIRES, GEAR STRUCTURE, AND SURROUNDING AREA FROM ACCIDENTAL HYDRAULIC FLUID SPILLAGE. HYDRAULIC FLUID CAN CAUSE DAMAGE TO EQUIPMENT.

### Servicing

To get the correct results when you do a check of the hydraulic fluid quantities or fill the reservoirs, the airplane should be in this condition:

- Flight controls - neutral
- LE flaps and slats - up
- TE flaps - up
- Spoilers - down
- Landing gear - down
- Thrust reversers - closed
- Hydraulic system A and system B - off
- Brake accumulator pressure - 2850 psi or more.

If the ambient temperature on the ground is 20F (-6C) or lower at an arrival location and a fluid level is below REFILL, service the reservoir to just above REFILL to avoid the overflow of fluid at the next warmer location.

29-10-00-018

**EFFECTIVITY**  
**HAP ALL**

# 29-10-00

D633A101-HAP

Page 57  
Oct 10/2005



MAIN HYDRAULIC SYSTEMS - GROUND SERVICING SYSTEM

See the servicing section in chapter 12 in Part II of the maintenance manual for more information about hydraulic reservoir servicing.

29-10-00-018

EFFECTIVITY  
HAP ALL

29-10-00

D633A101-HAP

Page 58  
Jun 10/2003

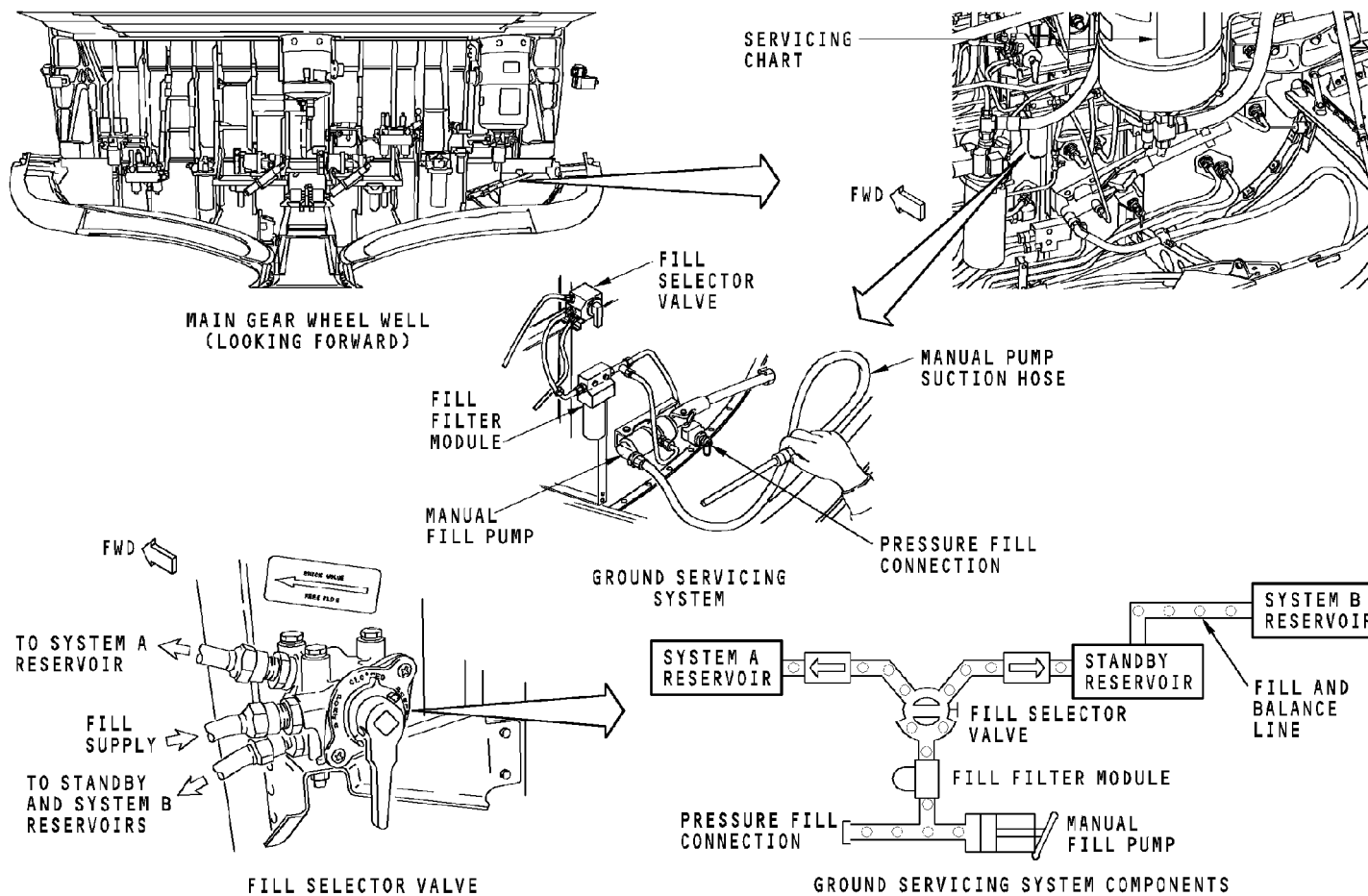

**MAIN HYDRAULIC SYSTEMS - GROUND SERVICING SYSTEM**

**EFFECTIVITY**  
**HAP ALL**

**29-10-00**

D633A101-HAP

Page 59  
Jun 10/2003

THIS PAGE IS INTENTIONALLY LEFT BLANK

**29-20-00**

D633A101-HAP

Page 1  
Oct 10/2002



## AUXILIARY HYDRAULIC SYSTEMS - INTRODUCTION

### General

The auxiliary hydraulic systems supply alternative pressure sources to hydraulic systems A and B.

These are the auxiliary hydraulic systems:

- Standby hydraulic system
- Hydraulic power transfer unit (PTU) system.

29-20-00-001

**EFFECTIVITY**  
**HAP ALL**

# 29-20-00

D633A101-HAP

Page 2  
Oct 10/2002

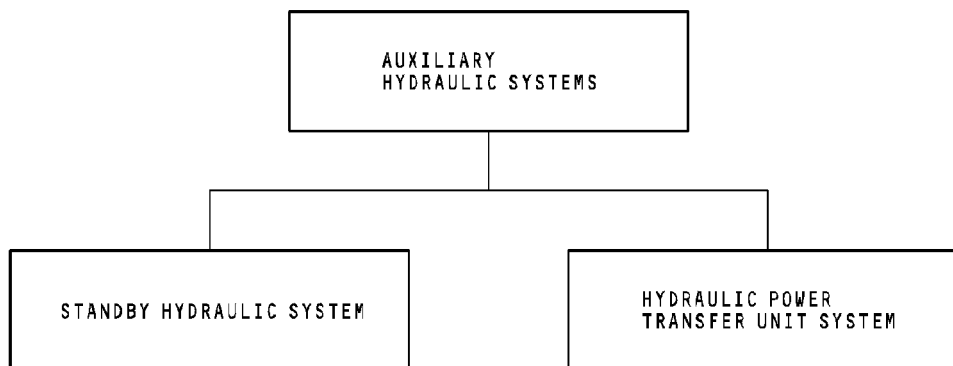
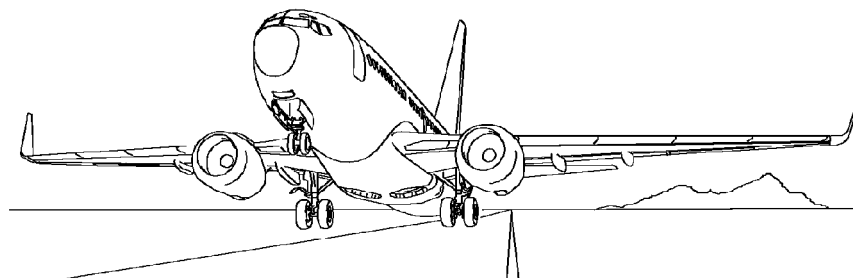

## AUXILIARY HYDRAULIC SYSTEMS - INTRODUCTION

**EFFECTIVITY**  
**HAP ALL**

**29-20-00**

D633A101-HAP

Page 3  
Oct 10/2004

THIS PAGE IS INTENTIONALLY LEFT BLANK

**29-22-00**

D633A101-HAP

Page 1  
Oct 10/2002



## STANDBY HYDRAULIC SYSTEM - INTRODUCTION

**Purpose**

The standby hydraulic system supplies alternate hydraulic pressure to these systems:

- Thrust reversers
- Leading edge flaps and slats
- Rudder.

The standby hydraulic system has these two modes of operation:

- Manual for the leading edge devices and thrust reversers
- Automatic for the rudder.

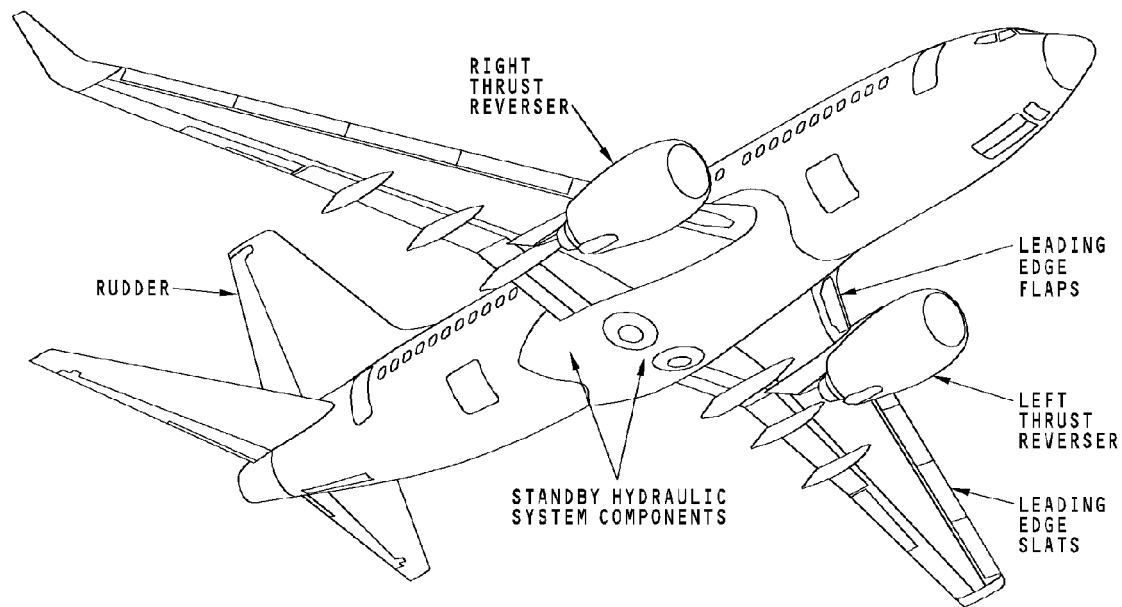

**STANDBY HYDRAULIC SYSTEM - INTRODUCTION**

**EFFECTIVITY**  
**HAP ALL**

**29-22-00**

D633A101-HAP

Page 3  
Oct 10/2004

THIS PAGE IS INTENTIONALLY LEFT BLANK

**29-22-00**

D633A101-HAP

Page 4  
Oct 10/2004

## STANDBY HYDRAULIC SYSTEM - GENERAL DESCRIPTION

### Purpose

The standby hydraulic system supplies alternate hydraulic pressure for these systems:

- Thrust reversers
- Leading edge flaps and slats
- Rudder.

### Components

The standby hydraulic system has these components:

- Flight control panel
- Reservoir
- Electric motor-driven pump (EMDP)
- Standby hydraulic system module
- Case drain filter module.

**HAP 001-013, 015-026, 028-030 PRE SB 737-27-1253**

### Flight Control Panel

The flight control panel controls these components:

- Standby rudder shutoff valve
- Leading edge flaps and slats shutoff valve
- EMDP
- Standby hydraulic LOW QUANTITY light
- Standby hydraulic LOW PRESSURE light.

**HAP 031-054, 101-999; HAP 001-013, 015-026, 028-030 POST SB 737-27-1253**

### Flight Control Panel

The flight control panel controls these components:

- Standby rudder shutoff valve
- Leading edge flaps and slats shutoff valve
- EMDP
- Standby hydraulic LOW QUANTITY light
- Standby hydraulic LOW PRESSURE light.

### **HAP ALL**

### Reservoir

The standby hydraulic system reservoir supplies hydraulic fluid to the EMDP. The reservoir also gets the return hydraulic fluid.

### Electric Motor-Driven Pump

The EMDP has an electric motor that mechanically connects to a hydraulic pump. The EMDP is the only source of hydraulic pressure in the standby hydraulic system.

### Standby Hydraulic System Module

The standby hydraulic system module does these functions:

- Cleans the pressure fluid from the standby EMDP

29-22-00-002

**EFFECTIVITY**  
**HAP ALL**

# 29-22-00

D633A101-HAP

Page 5  
Feb 15/2009

## STANDBY HYDRAULIC SYSTEM - GENERAL DESCRIPTION

- Controls pressure to the leading edge flaps and slats
- Controls pressure to the standby rudder power control unit (PCU)
- Supplies metered pressure to the thrust reversers
- Monitors system pressure
- Protects system from over pressure.

**Case Drain Filter Module**

The case drain filter module cleans the case drain fluid that comes from the EMDP.

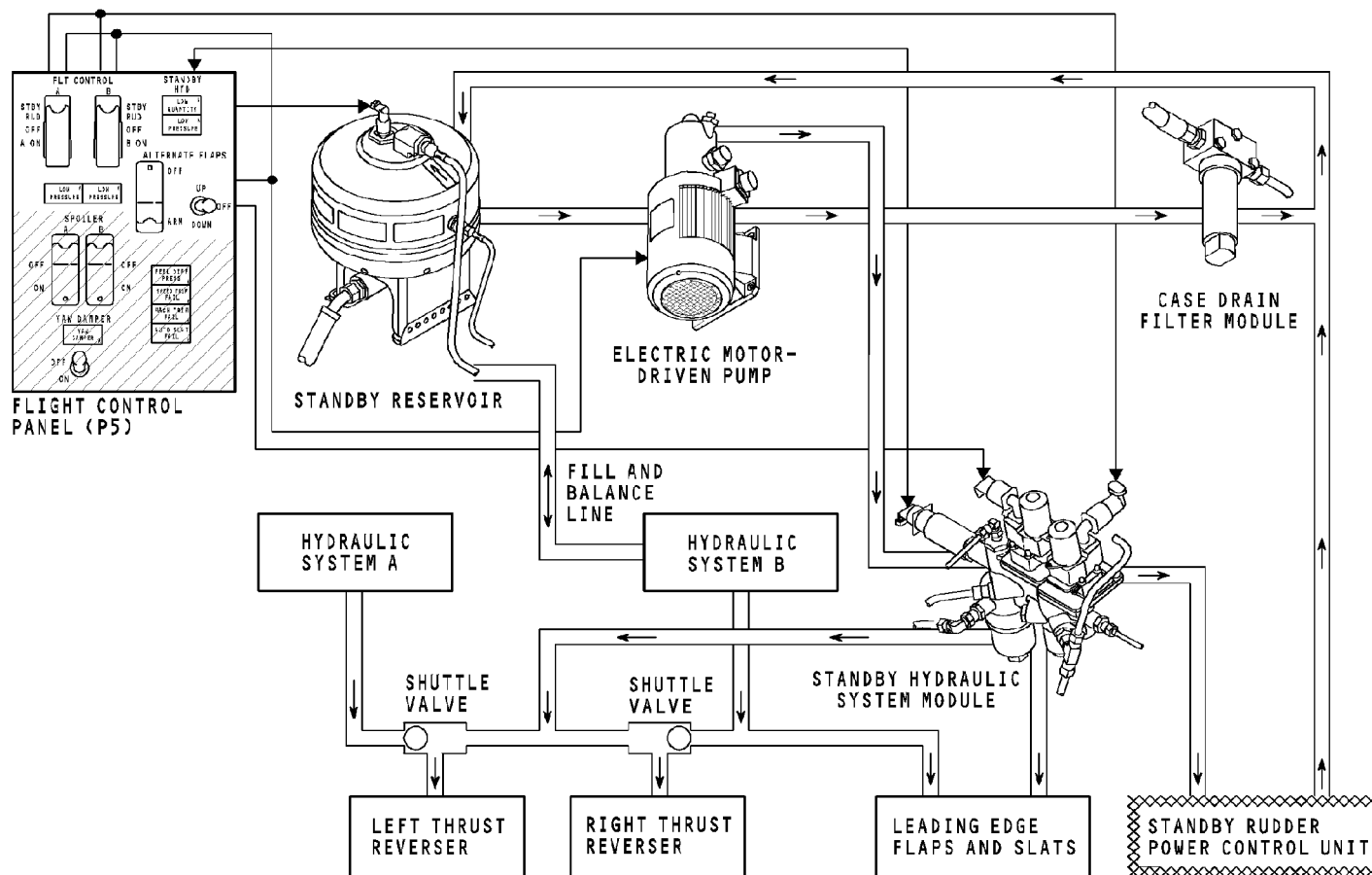

**STANDBY HYDRAULIC SYSTEM - GENERAL DESCRIPTION**

**EFFECTIVITY**

HAP 001-013, 015-026, 028-030 PRE SB 737-27-1253

**29-22-00**

D633A101-HAP

Page 7  
Jun 10/2007

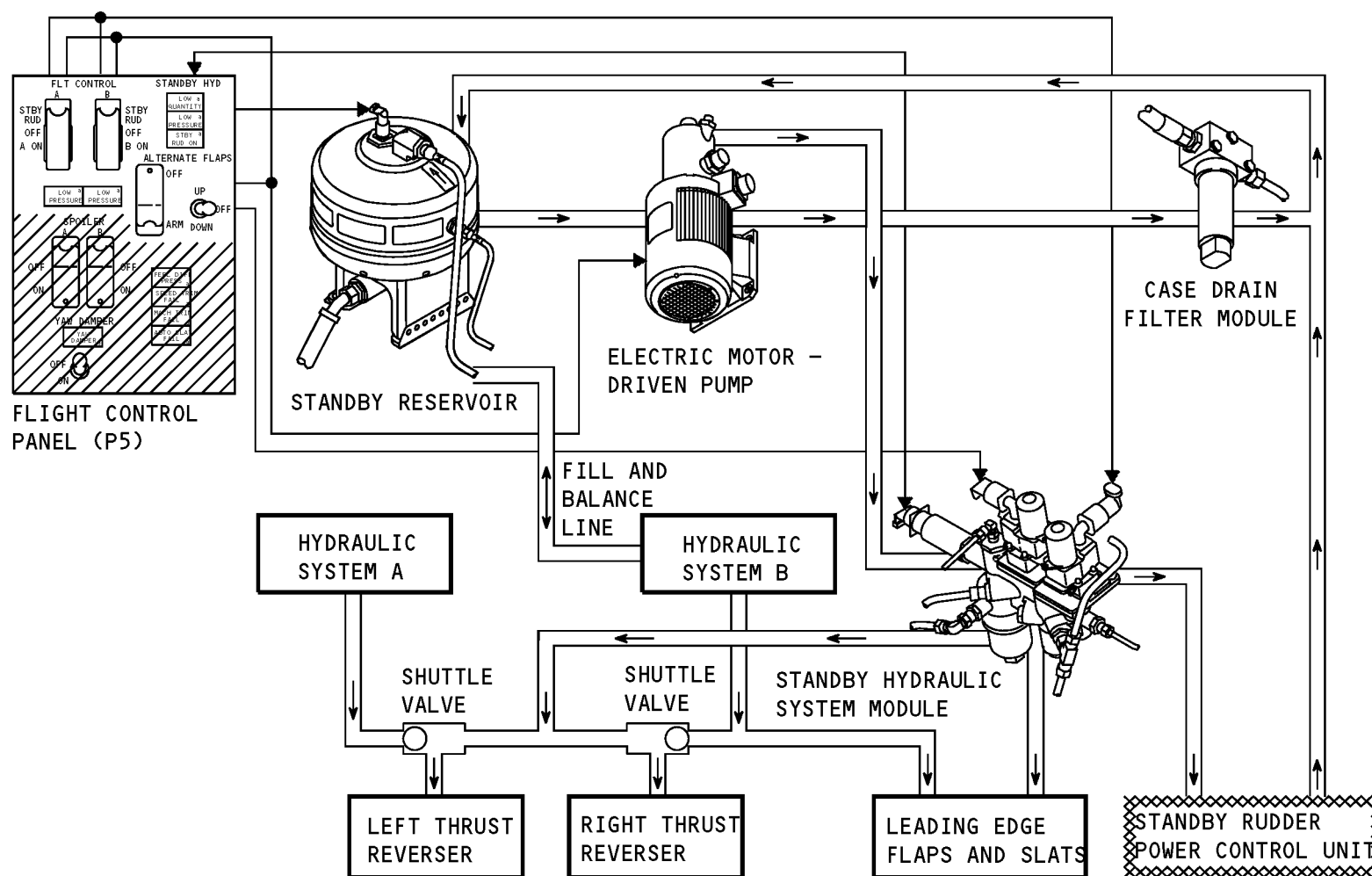

**STANDBY HYDRAULIC SYSTEM - GENERAL DESCRIPTION**

**EFFECTIVITY**

HAP 031-054, 101-999; HAP 001-013, 015-026, 028-030 POST SB 737-27-1253

**29-22-00**

D633A101-HAP

Page 8  
Feb 15/2009

## STANDBY HYDRAULIC SYSTEM - CONTROLS AND INDICATIONS

### General

The controls and indications for the standby hydraulic system are on the flight control panel. The flight control panel is on the P5 forward overhead panel in the flight compartment.

### Controls

These switches operate components in the standby hydraulic system:

- FLT CONTROL A and B switches
- ALTERNATE FLAPS arm switch
- ALTERNATE FLAPS control switch.

Move one of the two FLT CONTROL A or B switches to the STBY RUD position to start the standby hydraulic system EMDP and open the standby rudder shutoff valve in the standby system module.

Move the ALTERNATE FLAPS arm switch to the ARM position to start the standby hydraulic system EMDP.

Move the ALTERNATE FLAPS control switch to the down position momentarily to open the leading edge flaps and slats shutoff valve in the standby system module.

**HAP 001-013, 015-026, 028-030 PRE SB 737-27-1253**

### Indications

These are the two caution indications on the flight control panel for the standby hydraulic system:

- STANDBY HYD LOW QUANTITY light
- STANDBY HYD LOW PRESSURE light.

The amber STANDBY HYD LOW QUANTITY light comes on when the hydraulic fluid in the standby reservoir decreases to less than 50 percent.

See the hydraulic indicating system section for more information about the hydraulic fluid quantity indicating system. (SECTION 29-30)

The amber STANDBY HYD LOW PRESSURE light comes on when the pressure from the standby hydraulic system EMDP decreases to less than normal during automatic or manual operation of the EMDP.

See the hydraulic indicating system section for more information about the hydraulic pump low pressure warning system. (SECTION 29-30)



## STANDBY HYDRAULIC SYSTEM - CONTROLS AND INDICATIONS

**HAP 001-013, 015-026, 028-030 PRE SB 737-27-1253**

**(Continued)**

**HAP 031-054, 101-999; HAP 001-013, 015-026, 028-030 POST SB 737-27-1253**

### Indications

These are the three caution indications on the flight control panel for the standby hydraulic system:

- STANDBY HYD LOW QUANTITY light
- STANDBY HYD LOW PRESSURE light.
- STANDBY HYD STBY RUD ON light.

The amber STANDBY HYD LOW QUANTITY light comes on when the hydraulic fluid in the standby reservoir decreases to less than 50 percent.

See the hydraulic indicating system section for more information about the hydraulic fluid quantity indicating system. (SECTION 29-30)

The amber STANDBY HYD LOW PRESSURE light comes on when the pressure from the standby hydraulic system EMDP decreases to less than normal during automatic or manual operation of the EMDP.

See the hydraulic indicating system section for more information about the hydraulic pump low pressure warning system. (SECTION 29-30)

The amber STANDBY HYD STBY RUD ON light comes on whenever the standby hydraulic system is turned on. The standby hydraulic system is turned on when the FLT CONTROL A or B switches are set to STBY RUD or when automatic standby activation is commanded through either the auto standby system or the main rudder PCU force fight monitor.

### **HAP ALL**

### **EFFECTIVITY**

**HAP ALL**

# 29-22-00

D633A101-HAP

Page 10  
Feb 15/2009

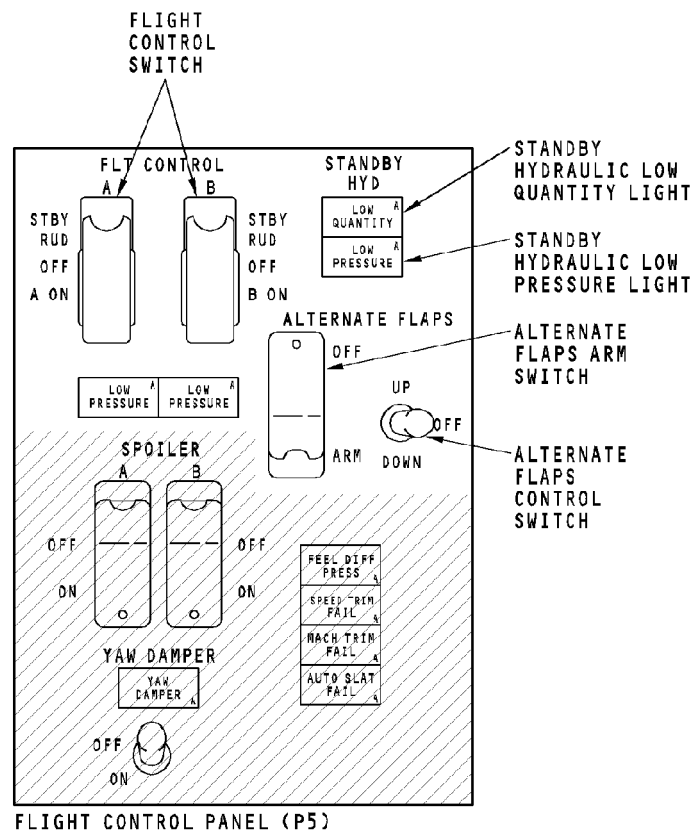
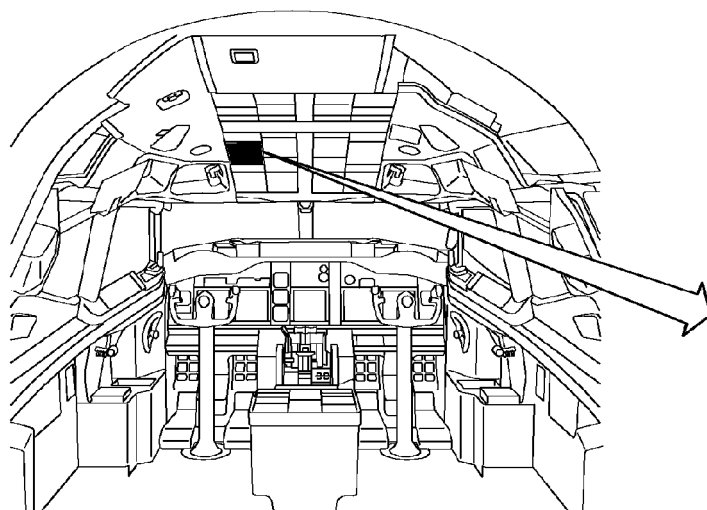

## STANDBY HYDRAULIC SYSTEM - CONTROLS AND INDICATIONS

### EFFECTIVITY

HAP 001-013, 015-026, 028-030 PRE SB 737-27-1253

**29-22-00**

D633A101-HAP

Page 11  
Jun 10/2007

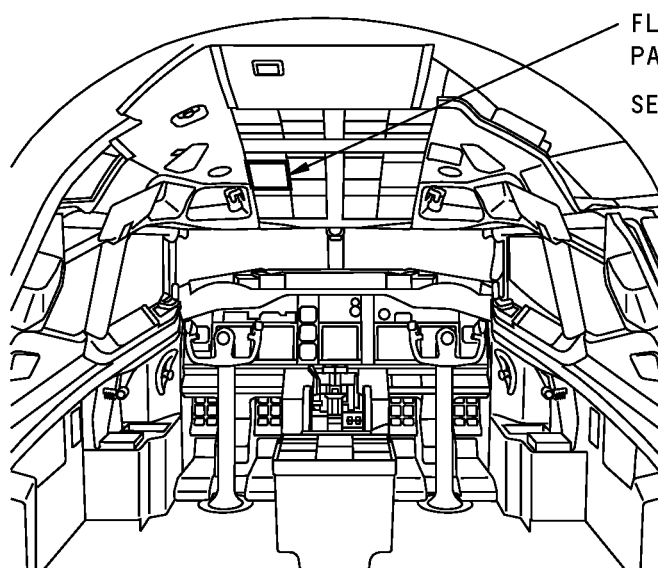

FLIGHT CONTROL PANEL (P5)

SEE (A)

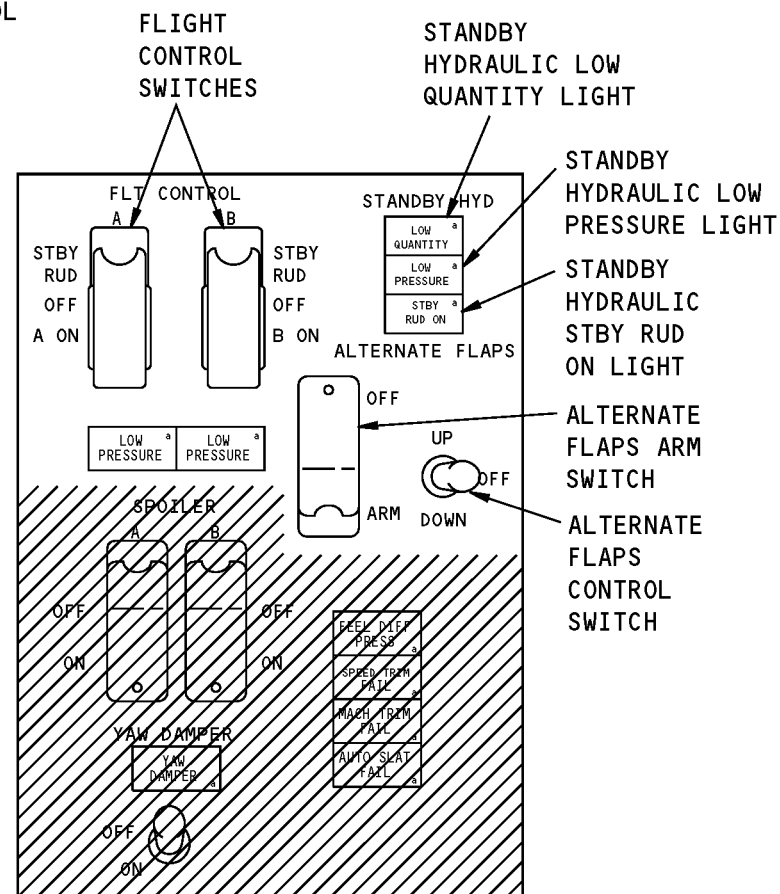

FLIGHT CONTROL PANEL (P5)

(A)

## STANDBY HYDRAULIC SYSTEM - CONTROLS AND INDICATIONS

### EFFECTIVITY

HAP 031-054, 101-999; HAP 001-013, 015-026, 028-030 POST SB 737-27-1253

**29-22-00**

D633A101-HAP

Page 12  
Feb 15/2009

## STANDBY HYDRAULIC SYSTEM - RESERVOIR

### Purpose

The standby hydraulic system reservoir supplies hydraulic fluid under pressure to the standby hydraulic system EMDP. The reservoir also receives the return hydraulic fluid from the standby rudder power control unit and the B system reservoir balance line.

### Location

The standby hydraulic system reservoir is on the keel beam in the main landing gear wheel well.

### Physical Description

The standby hydraulic system reservoir is an airtight metal shell that contains 3.6 gallons (13.3 liters) of hydraulic fluid.

The reservoir has these components and connections:

- Ground service line
- Fill and balance line
- EMDP supply line
- Low quantity switch.

The standby hydraulic system reservoir has no drain valve.

### Functional Description

The ground service connection permits fluid servicing from the ground servicing system to the standby and system B reservoirs.

The fill and balance connection connects the standby reservoir to the hydraulic system B reservoir. The fill and balance line does these functions:

- Overfill from the servicing system to the system B reservoir
- Thermal expansion of the standby hydraulic system reservoir
- Supply pressure from the hydraulic system B reservoir.

The EMDP supply line connection permits hydraulic fluid supply to the pump, and purging of the reservoir.

The reservoir low quantity switch sends a signal to the amber STANDBY HYD LOW QUANTITY light on the flight control panel in the flight compartment when the fluid level in the reservoir is less than 50 percent.

See the hydraulic indicating system section for more information about hydraulic fluid quantity indicating system. (SECTION 29-30)

### Training Information Point

**CAUTION:** MAKE SURE THAT YOU PULL DOWN ON THE KNURLED RING OF THE SELF-SEAL DISCONNECT BEFORE YOU TURN IT FOR REMOVAL. IF YOU DO NOT DO THIS, TOO MUCH TORQUE WILL BE NECESSARY TO TURN THE RING WHICH WILL DAMAGE THE SELF-SEAL DISCONNECT.

29-22-00-004

**EFFECTIVITY**  
**HAP ALL**

# 29-22-00

D633A101-HAP

Page 13  
Oct 10/2003



STANDBY HYDRAULIC SYSTEM - RESERVOIR

The standby hydraulic system reservoir has a quick disconnect at the bottom for the standby hydraulic system EMDP supply line.

29-22-00-004

EFFECTIVITY  
HAP ALL

29-22-00

D633A101-HAP

Page 14  
Oct 10/2003

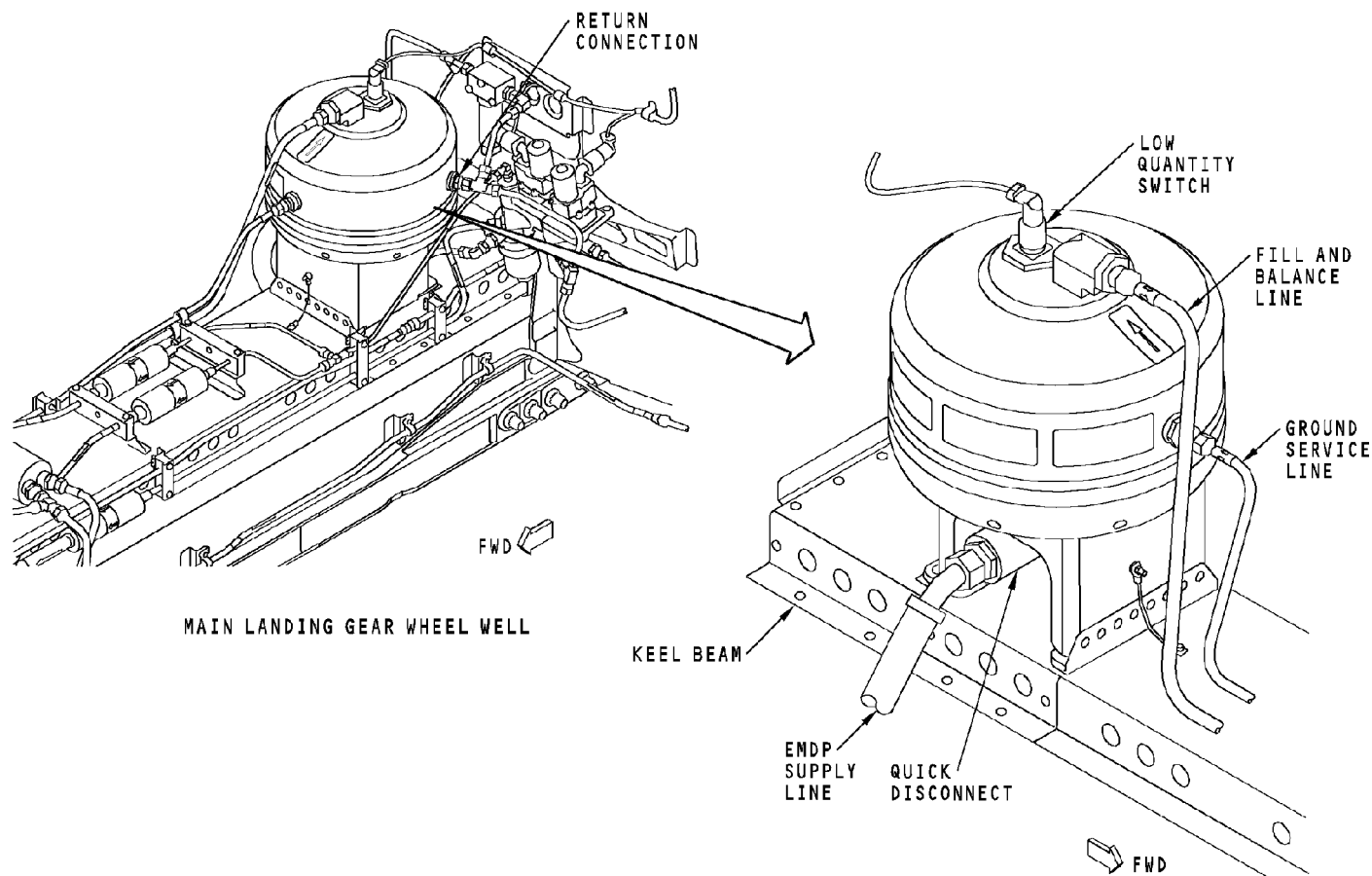

**STANDBY HYDRAULIC SYSTEM - RESERVOIR**

**EFFECTIVITY**  
**HAP ALL**

**29-22-00**

D633A101-HAP

Page 15  
Oct 10/2003

THIS PAGE IS INTENTIONALLY LEFT BLANK

**29-22-00**

D633A101-HAP

Page 16  
Oct 10/2003

## STANDBY HYDRAULIC SYSTEM - ELECTRIC MOTOR-DRIVEN PUMP

### Purpose

The standby hydraulic system electric motor-driven pump (EMDP) supplies hydraulic pressure to the standby hydraulic system.

### Location

The standby hydraulic system EMDP is in the right aft wing to body fairing, inboard of the brake accumulator.

### Physical Description

The EMDP assembly has these components:

- Three-phase, 400 hertz, 115v ac electric motor
- Variable-delivery, positive-displacement hydraulic pump.

The motor mounts to airplane structure and the pump mounts to the motor.

The EMDP has these connections:

- Supply
- Pressure
- Case drain.

The EMDP is rated at 3.7 gpm at 2700 psi.

### Functional Description

Pressurized hydraulic fluid from the standby hydraulic reservoir enters the pump through the supply connection. The pump maintains a supply of pressure to the standby hydraulic system pressure module.

Some of the supply fluid in hydraulic pump becomes case drain fluid. The case drain fluid cools and lubricates the pump and then goes through the case drain filter before it enters the reservoir.

The motor is air cooled through a cooling duct. Air flows from outside the airplane and goes thru a vent in the right aft wing to body fairing access panel to the EMDP cooling duct. Air then goes thru the EMDP plenum and into the compartment. There is a hole in the left aft wing to body fairing on the other side of the fuselage for a vent.

### Training Information Point

**WARNING:** MAKE SURE THAT PERSONS AND EQUIPMENT ARE CLEAR OF RUDDER, THRUST REVERSERS, AND LEADING EDGE SLATS BEFORE YOU SUPPLY HYDRAULIC POWER. RUDDER, THRUST REVERSERS, AND LEADING EDGE SLATS CAN MOVE QUICKLY WHEN YOU SUPPLY HYDRAULIC POWER. THIS CAN CAUSE INJURY TO PERSONS AND DAMAGE TO EQUIPMENT.





STANDBY HYDRAULIC SYSTEM - ELECTRIC MOTOR-DRIVEN PUMP

The hydraulic pump or electric motor can be replaced individually.

29-22-00-005

EFFECTIVITY  
HAP ALL

**29-22-00**

D633A101-HAP

Page 18  
Oct 10/2003

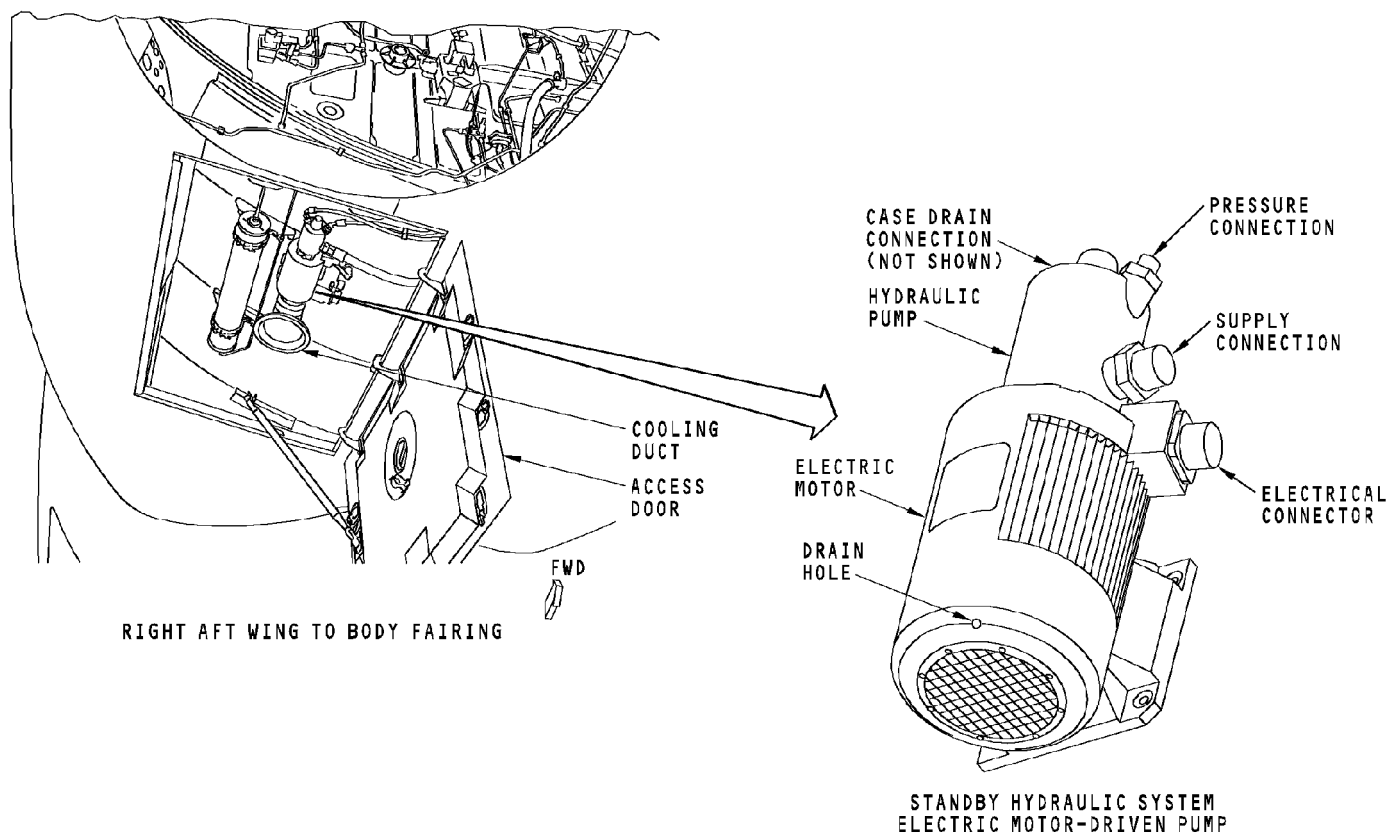

**STANDBY HYDRAULIC SYSTEM - ELECTRIC MOTOR-DRIVEN PUMP**

**EFFECTIVITY**  
**HAP ALL**

**29-22-00**

D633A101-HAP

Page 19  
Oct 10/2003

THIS PAGE IS INTENTIONALLY LEFT BLANK

**29-22-00**

D633A101-HAP

Page 20  
Oct 10/2003

## STANDBY HYDRAULIC SYSTEM - STANDBY HYDRAULIC SYSTEM MODULE AND CASE DRAIN FILTER MODULE

### General

The standby hydraulic system module does these functions:

- Cleans the pressure flow from the standby EMDP
- Controls pressure to the leading edge flaps and slats
- Controls pressure to the standby rudder power control unit (PCU)
- Supplies metered pressure to the thrust reversers
- Monitor system pressure
- Protect system from over pressure.

The case drain filter module cleans the case drain flow from the standby pump.

### Location

The standby hydraulic system module and the case drain filter module are on the aft bulkhead of the main landing gear wheel well.

### Physical Description

The standby hydraulic system module has these components:

- Leading edge flaps and slats shutoff valve
- Standby rudder shutoff valve
- Pressure filter module
- Pressure relief valve
- Case drain filter module
- EMDP low pressure switch.

The leading edge flaps and slats shutoff valve and standby rudder shutoff valve are identical 28v dc, motor-operated valves. Each valve has a manual override lever.

The pressure filter module is non-bypass type with a 5-15 micron, non-cleanable, cartridge type filter element.

The pressure filter module has these components:

- Filter head in the standby hydraulic system module
- Filter bowl
- Replaceable filter element.

The case drain filter module is non-bypass type with a 10-20 micron, non-cleanable, cartridge type filter element.

The case drain filter module has these components:

- Filter module head
- Filter bowl
- Replaceable filter element.

The EMDP low pressure switch is a sealed assembly with a piston, disc spring and electrical switch.

### Functional Description

Hydraulic pressure from the EMDP goes through the pressure filter to the standby rudder shutoff valve and the leading edge flaps and slats shutoff valve.

## STANDBY HYDRAULIC SYSTEM - STANDBY HYDRAULIC SYSTEM MODULE AND CASE DRAIN FILTER MODULE

The EMDP pump low pressure switch sends signals to the STANDBY HYD LOW PRESSURE light on the flight control panel in the flight compartment when the pressure is less than normal.

See the hydraulic indicating system section for more information about hydraulic pump low pressure warning indication. (SECTION 29-30)

The standby rudder shutoff valve operates electrically to control standby pressure to the standby rudder power control unit. A lever on the valve shows the valve position. You use the lever to move the valve to the open or closed position.

The leading edge flaps and slats shutoff valve operates electrically to control standby pressure to the leading edge flaps and slats. The valve opens during alternate operation of the leading edge flaps and slats. A lever on the valve shows the valve position. You use the lever to move the valve to the open or closed position.

The pressure relief valve prevents high pressure in the standby hydraulic system. The valve opens at 3500 psi and vents the pressure to the return line. The valve closes at 3400 psi.

The case drain filter module cleans the case drain fluid from the EMDP before it goes back to the reservoir.

### Training Information Point

**CAUTION:** MAKE SURE UNWANTED MATERIAL DOES NOT GO INTO THE MODULE PORTS OR THE HYDRAULIC LINES DURING THE INSTALLATION. THIS CAN CAUSE DAMAGE TO THE EQUIPMENT.

You can replace each component on the standby hydraulic system module.

### Filter Element Replacement

**CAUTION:** PUT HYDRAULIC FLUID IN THE FILTER BOWL BEFORE YOU PUT THE FILTER ELEMENT IN THE FILTER BOWL. AIR BELOW THE FILTER ELEMENT CAN CAUSE DAMAGE TO IT.

**NOTE:** You can not clean the pressure and case drain filter elements and use them again.

If you replace the pressure filter element, you must do the pressure filter element installation test.

If you replace the case drain filter element, you must do the case drain filter element installation test.

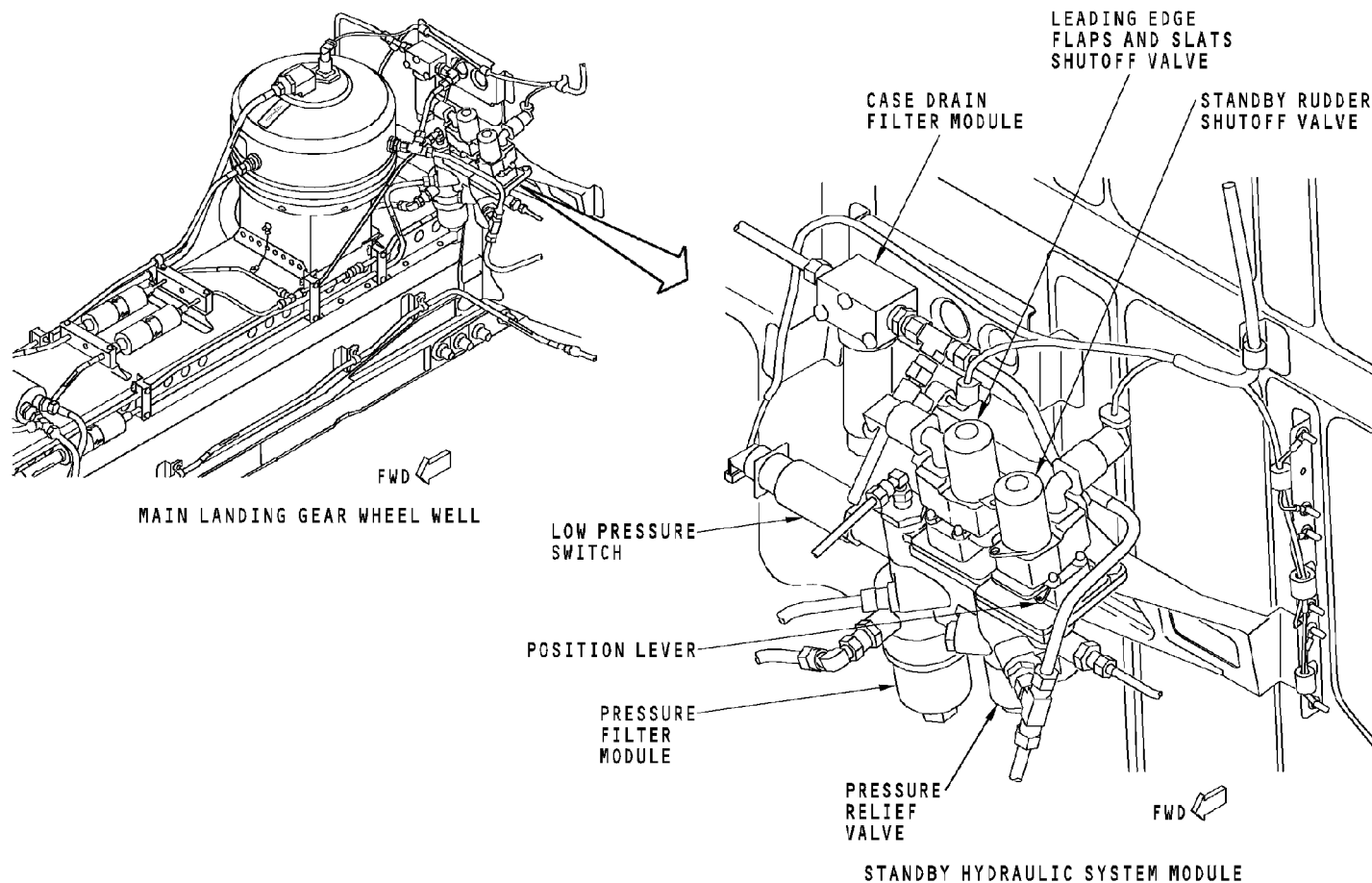

**STANDBY HYDRAULIC SYSTEM - STANDBY HYDRAULIC SYSTEM MODULE AND CASE DRAIN FILTER MODULE**

**EFFECTIVITY**  
**HAP ALL**

**29-22-00**

D633A101-HAP

Page 23  
Oct 10/2003

THIS PAGE IS INTENTIONALLY LEFT BLANK

**29-22-00**

D633A101-HAP

Page 24  
Oct 10/2003

## STANDBY HYDRAULIC SYSTEM - FUNCTIONAL DESCRIPTION - HYDRAULIC

### General

The standby hydraulic system operates automatically or manually as a backup to the hydraulic systems A and B.

The standby hydraulic system supplies hydraulic fluid under pressure to operate these components:

- Leading edge flaps and slats
- Standby rudder power control unit.
- Left and right thrust reversers

### Fluid Supply

The standby reservoir contains the hydraulic fluid supply for the standby hydraulic EMDP.

The fill balance line connects the standby reservoir to the system B reservoir. The system B reservoir can supply fluid and pressurization to the standby reservoir.

The ground servicing system lets you add fluid to the standby reservoir. This also adds fluid to the system B reservoir through the fill and balance line.

### Pressurization

The EMDP supplies pressure to the standby hydraulic system. The EMDP can operate either manually or automatically.

A pump low pressure switch sends a signal to a flight compartment STANDBY HYD LOW PRESSURE light. This occurs when the EMDP pressure decreases to less than normal.

### Distribution

The pressurized fluid from the EMDP goes to the standby hydraulic system module. The standby hydraulic system module cleans, monitors, and distributes the pressurized fluid.

The leading edge flap and slat shutoff valve controls pressure to the leading edge flaps and slats.

The standby rudder shutoff valve controls pressure to the standby rudder power control unit.

A volume fuse in the standby system pressure line to the leading edge flaps and slats closes when hydraulic fluid flow increases to 270-350 cubic inches. A flow limiting valve downstream of the volume fuse limits the standby hydraulic fluid flow to 2.1 gallons per minute.

See the leading edge flaps and slat control system for more information about the flow limiting valve and hydraulic fuses. (SECTION 27-81)

29-22-00-008

**EFFECTIVITY**  
**HAP ALL**

# 29-22-00

D633A101-HAP

Page 25  
Oct 10/2003



**STANDBY HYDRAULIC SYSTEM - FUNCTIONAL DESCRIPTION - HYDRAULIC**

A check valve in the standby pressure line upstream of the left thrust reverser shuttle valve prevents transfer of system A fluid into system B.

Volume fuses in the standby system pressure lines to the thrust reversers close when hydraulic fluid flow increase to 175 cubic inches. This prevents hydraulic fluid loss if there is a leak in the system.

See the thrust reverser control system for more information about the volumetric hydraulic fuses. (SECTION 78-34)

Shuttle valves make a selection between system A and B pressure or standby pressure, to supply the thrust reversers.

**Filtration**

A pressure filter in the standby hydraulic system module cleans the pressure flow to the EMDP.

A case drain filter module cleans the case drain flow from the EMDP.

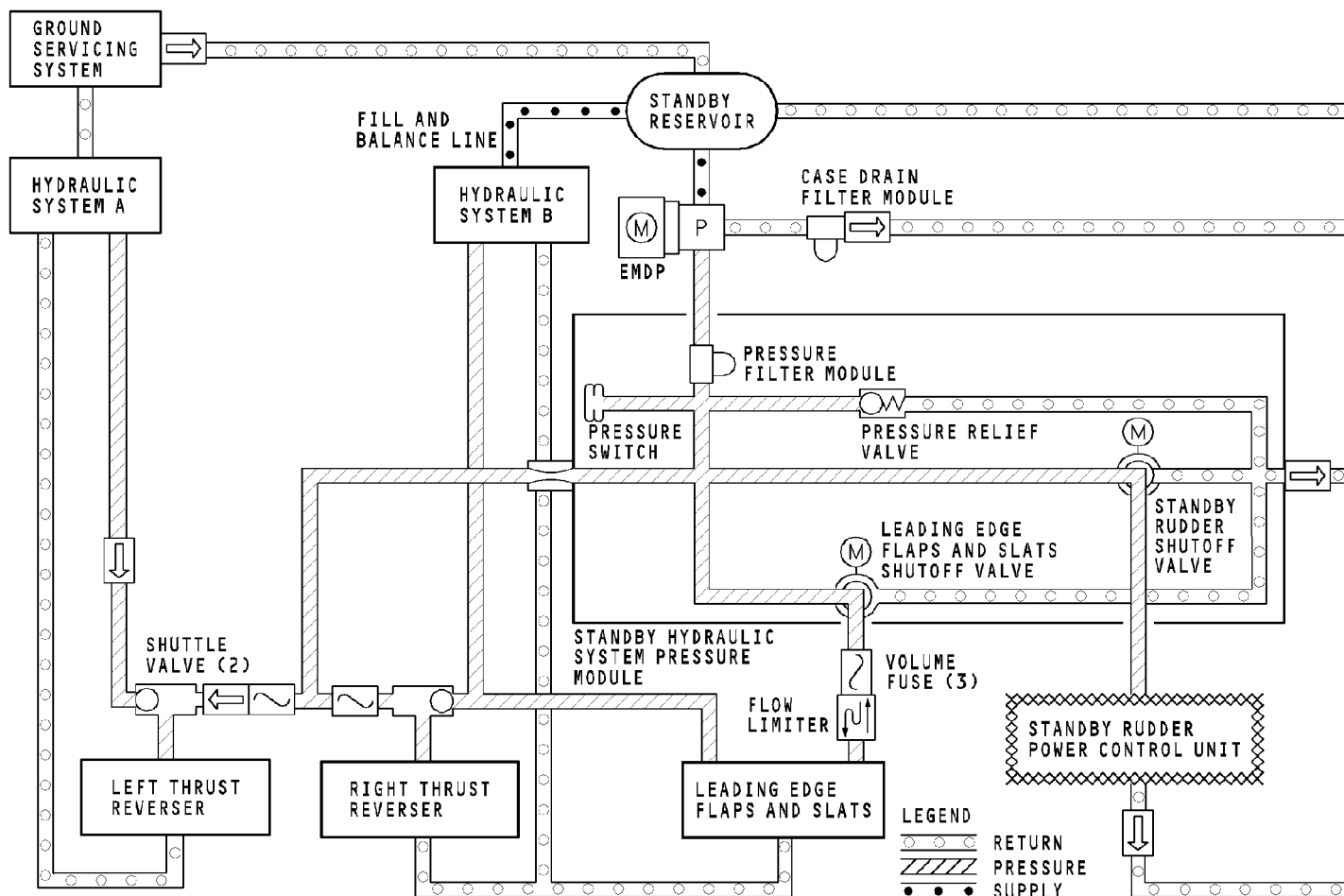

**STANDBY HYDRAULIC SYSTEM - FUNCTIONAL DESCRIPTION - HYDRAULIC**

29-22-00-008

**EFFECTIVITY**  
HAP ALL

## 29-22-00

D633A101-HAP

Page 27  
Oct 10/2003

## STANDBY HYDRAULIC SYSTEM - FUNCTIONAL DESCRIPTION - ELECTRICAL - PUMP

**General**

You operate the standby system hydraulic electric motor-driven pump (EMDP) manually with one of these switches on the flight control panel:

- FLT CONTROL A switch to STBY RUD
- FLT CONTROL B switch to STBY RUD
- ALTERNATE FLAPS arm switch to ARM.

The standby pump operates automatically if all of these conditions are true:

- Either FLT CONTROL A or B switch to ON
- ALTERNATE FLAPS arm switch to OFF
- Trailing edge flaps not up
- Airplane in the air or wheel speed more than 60 kts
- Low flight control pressure.

**Manual Functional Description**

Either FLT CONTROL switch to STBY RUD sends 28v dc to energize these components:

- The standby hydraulic pump relay. When the relay is energized, 115v ac goes through the relay contacts and turns on the standby hydraulic system EMDP.
- The standby rudder shutoff valve. When the valve opens, hydraulic pressure from the standby hydraulic system EMDP goes to the standby rudder power control unit (PCU). Also, electrical power goes to the valve position relay.

See the flight controls multiple use systems/units section for more information about the valve position relay. (SECTION 27-09)

The ALTERNATE FLAPS arm switch to the ARM position energizes only the standby hydraulic pump relay. This turns on the standby hydraulic pump.

**Automatic Functional Description**

When all the conditions for automatic operation are correct, the auto standby system relay energizes. This lets 28v dc energize the same components as the manual function of operation.

EFFECTIVITY  
HAP ALL

**29-22-00**

D633A101-HAP

Page 28  
Oct 10/2003

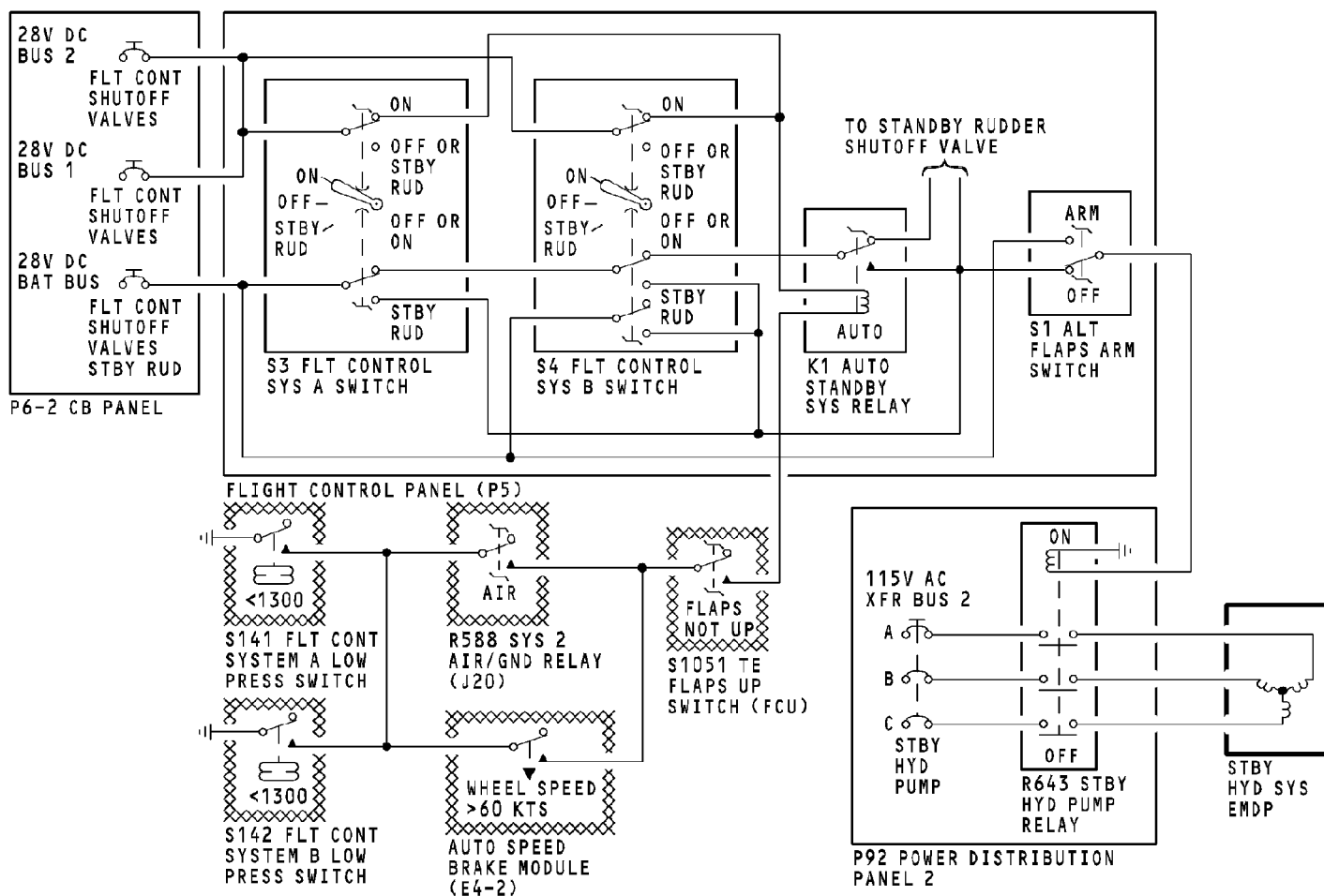

**STANDBY HYDRAULIC SYSTEM - FUNCTIONAL DESCRIPTION - ELECTRICAL - PUMP**

**EFFECTIVITY**  
**HAP ALL**

**29-22-00**

D633A101-HAP

Page 29  
Oct 10/2003

## STANDBY HYDRAULIC SYSTEM - FUNCTIONAL DESCRIPTION - ELECTRICAL - VALVES

### General

The standby rudder shutoff valve operates manually or automatically. In the automatic mode, the standby hydraulic system supplies enough control of the rudder during takeoff, approach, and landing if either or both of the main systems fail. The leading edge flaps and slats shutoff valve only operate manually.

### Standby Rudder Shutoff Valve

Manual operation of either FLT CONTROL switch to the STBY RUD position sends 28v dc power to open the standby rudder shutoff valve and control the FLT CONTROL LOW PRESSURE light through the standby rudder valve position relay. When the relay energizes, the ground for the FLT CONTROL LOW PRESSURE lights is removed. If the valve does not open, the respective FLT CONTROL LOW PRESSURE light stays on.

See the flight control multiple use systems/units section for more information about the FLT CONTROL LOW PRESSURE light. (SECTION 27-09)

See the flight control multiple use systems/units section for more information about the standby rudder valve position relay. (SECTION 27-09)

The standby rudder shutoff valve moves to the closed position when both FLT CONTROL switches are moved to the OFF or ON positions.

Automatic operation of the standby pump energizes the auto standby system relay in the flight control panel. This sends 28v dc power to open the standby rudder shutoff valve and control the FLT CONTROL LOW PRESSURE light through the standby rudder valve position relay.

The standby rudder shutoff valve closes when the standby hydraulic system EMDP stops automatic operation.

### Leading Edge Flaps And Slats Shutoff Valve

Move the ALTERNATE FLAPS arm switch to the ARM position and the ALTERNATE FLAPS control switch the DOWN position. This sends 28v dc power to operate the leading edge flaps and slats shutoff valve to the open position and energize the K3 LE standby drive shutoff valve relay.

When the K3 relay is energized, a signal goes to the R625 standby shutoff valve indication relay. This controls electrical power from the TE flap landing warning switch to close the PTU control valve in the main landing gear wheel well.

See the hydraulic power transfer unit system section for more information about the standby shutoff valve indication relay. (SECTION 29-25)

EFFECTIVITY  
HAP ALL

# 29-22-00

D633A101-HAP

Page 30  
Oct 10/2003

## STANDBY HYDRAULIC SYSTEM - FUNCTIONAL DESCRIPTION - ELECTRICAL - VALVES

The LE standby drive shutoff valve relay has a hold circuit. The hold circuit holds the relay in the energized position when the ALTERNATE FLAPS control switch releases and moves to the OFF position. The ALTERNATE FLAPS arm switch must be in the ARM position.

The leading edge flaps and slats shutoff valve operates to the closed position when the ALTERNATE FLAPS arm switch moves to the OFF position. This de-energizes the LE standby drive shutoff valve relay hold circuit. This also removes 28v dc to the leading edge flaps and slats shutoff valve.

### Training Information Point

During a system test of the standby hydraulic system, you operate the standby hydraulic system and put the airplane in the air mode.

Obey these warnings when you put the airplane in the air mode:

**WARNING:** MAKE SURE THE DOWNLOCK PINS ARE INSTALLED ON ALL THE LANDING GEAR. WITHOUT THE DOWNLOCK PINS, THE LANDING GEAR COULD RETRACT AND CAUSE INJURIES TO PERSONS AND DAMAGE TO EQUIPMENT.

**WARNING:** MAKE SURE THAT PERSONS AND EQUIPMENT ARE CLEAR OF RUDDER, THRUST REVERSERS, AND LEADING EDGE SLATS BEFORE YOU SUPPLY HYDRAULIC POWER. RUDDER, THRUST REVERSERS, AND LEADING EDGE SLATS CAN MOVE QUICKLY WHEN YOU SUPPLY HYDRAULIC POWER. THIS CAN CAUSE INJURY TO PERSONS AND DAMAGE TO EQUIPMENT.

**WARNING:** KEEP PERSONS AND EQUIPMENT CLEAR OF THE FLIGHT CONTROL SURFACES. THESE COMPONENTS CAN MOVE SUDDENLY WHEN YOU PUT THE AIRPLANE IN AIR MODE. THIS CAN CAUSE INJURIES TO PERSONS AND DAMAGE TO EQUIPMENT.

**WARNING:** OBEY THE PROCEDURE THAT PREPARES TO PUT THE AIRPLANE IN THE AIR MODE. IN THE AIR MODE, MANY OF THE AIRPLANE SYSTEMS CAN OPERATE. THIS CAN CAUSE INJURIES TO PERSONS AND DAMAGE TO EQUIPMENT CAN OCCUR.

**WARNING:** DO THE DEACTIVATION PROCEDURE TO PREVENT THE OPERATION OF THE THRUST REVERSER. THE ACCIDENTAL OPERATION OF THE THRUST REVERSER CAN CAUSE INJURIES TO PERSONS AND DAMAGE TO EQUIPMENT.

**NOTE:** If you put the airplane in the air mode, you need to make sure that the takeoff warning horn will not operate.

29-22-00-010

**EFFECTIVITY**  
**HAP ALL**

# 29-22-00

D633A101-HAP

Page 31  
Oct 10/2003

## STANDBY HYDRAULIC SYSTEM - FUNCTIONAL DESCRIPTION - ELECTRICAL - VALVES

NOTE: If you put the airplane in the air mode, you need to make sure that the weather radar will not operate.

NOTE: If you put the airplane in the air mode for more than one minute, you need to deactivate the drain mast heat.

During the standby hydraulic system test, you put the airplane in the air mode by one of these three ways:

- Use the AIR/GROUND OVERRIDE in the proximity switch electronics unit (PSEU) BITE.
- Put deactuators on the nose and main landing gear to put the airplane in the air mode
- Lift the airplane on jacks.

See the Air/Ground section for more information about the PSEU. (SECTION 32-09)

See the Takeoff/Landing Warning section for more information about the takeoff warning horn. (SECTION 31-53)

See the Weather Radar section for more information about the weather radar. (SECTION 34-43)

See the Pitot and Static section for more information about the drain mast heat. (SECTION 30-30)

EFFECTIVITY  
HAP ALL

**29-22-00**

D633A101-HAP

Page 32  
Oct 10/2003

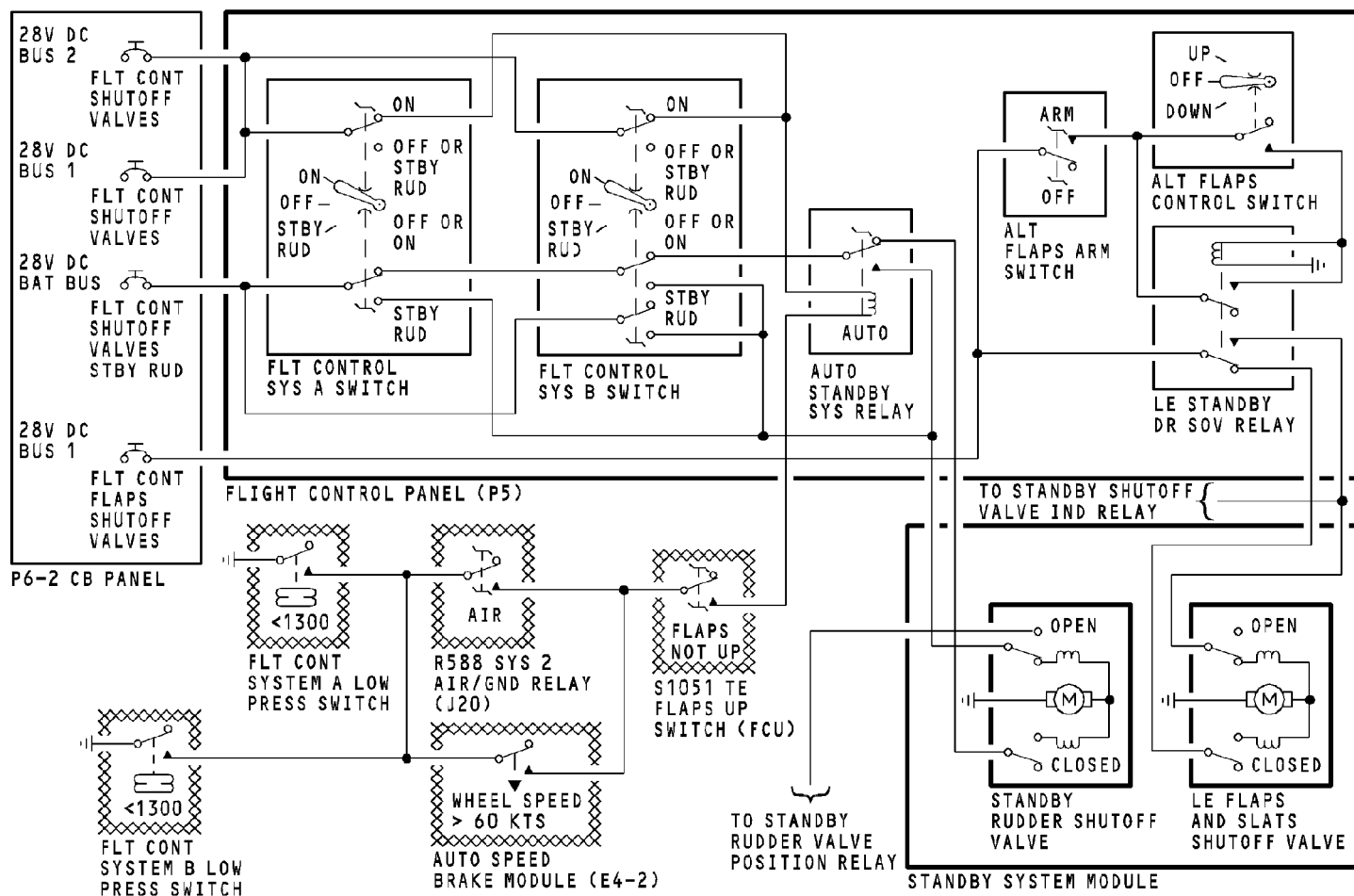

**STANDBY HYDRAULIC SYSTEM - FUNCTIONAL DESCRIPTION - ELECTRICAL - VALVES**

**EFFECTIVITY**  
**HAP ALL**

**29-22-00**

D633A101-HAP

Page 33  
Oct 10/2003



THIS PAGE IS INTENTIONALLY LEFT BLANK

**29-25-00**

D633A101-HAP

Page 1  
Oct 10/2002



HYD POWER TRANSFER UNIT SYSTEM - INTRODUCTION

**Purpose**

The hydraulic power transfer unit (PTU) system supplies alternate hydraulic pressure to the leading edge flaps and slats when hydraulic system B engine-driven pump (EDP) pressure is below normal.

29-25-00-006

**EFFECTIVITY**  
**HAP ALL**

**29-25-00**

D633A101-HAP

Page 2  
Oct 10/2002

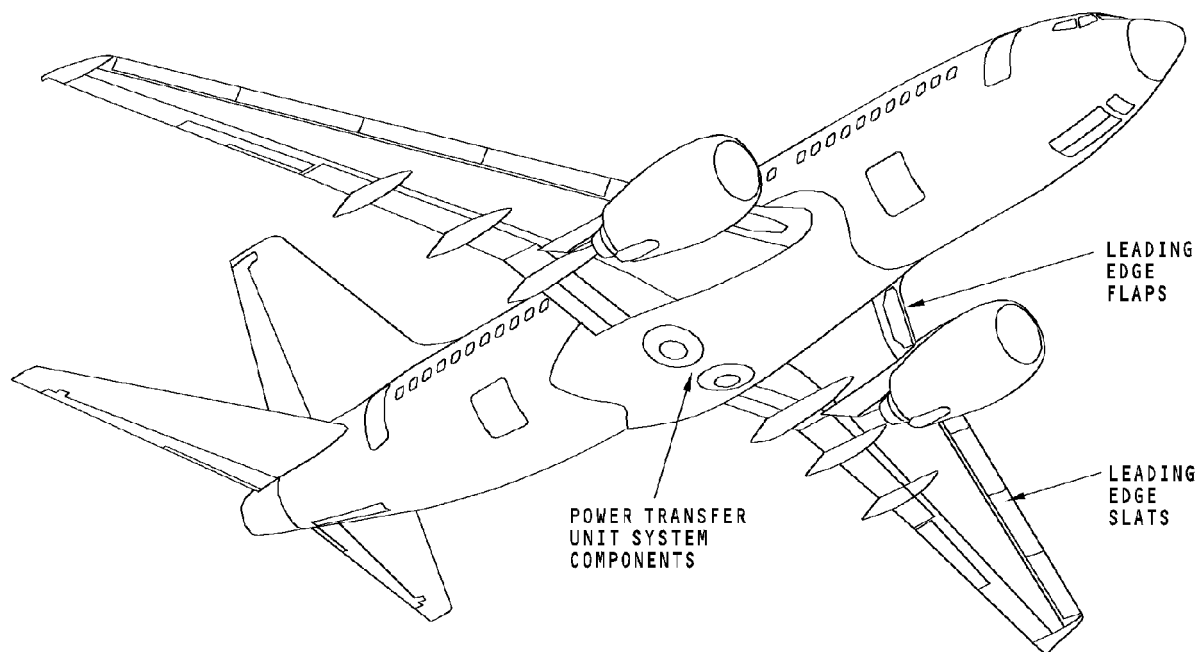

**HYD POWER TRANSFER UNIT SYSTEM - INTRODUCTION**

**EFFECTIVITY**  
**HAP ALL**

**29-25-00**

D633A101-HAP

Page 3  
Feb 10/2003

## HYD POWER TRANSFER UNIT SYSTEM - GENERAL DESCRIPTION

**Purpose**

The hydraulic power transfer unit (PTU) system supplies alternative hydraulic pressure to the leading edge flaps and slats only. PTU pressure can be used for normal operation or for autoslat operation when system B engine-drive pump (EDP) pressure is below normal.

**Components**

The hydraulic PTU system has these components:

- Power transfer unit
- Check valve (2)
- PTU pressure filter module
- Flow limiter
- PTU control valve
- EDP pressure switch auto slat system.

**Power Transfer Unit**

The PTU assembly has a hydraulic motor and a hydraulic pump connected by a common shaft. The motor receives pressure from hydraulic system A through the PTU control valve to turn the motor. The pump receives fluid supply from the hydraulic system B reservoir and supplies alternative pressure to the leading edge flaps and slats.

**PTU Pressure Filter Module**

The PTU pressure filter module cleans the pressurized fluid from the pump of the power transfer unit.

**PTU Control Valve**

The PTU control valve controls the hydraulic system A pressure that goes to the motor of the power transfer unit.

**EDP Pressure Switch Auto Slat System**

The EDP pressure switch auto slat system monitors the pressure from the hydraulic system B engine-driven pump. The signal from the switch goes to the control circuit for the PTU control valve.

EFFECTIVITY  
HAP ALL

**29-25-00**

D633A101-HAP

Page 4  
Oct 10/2002

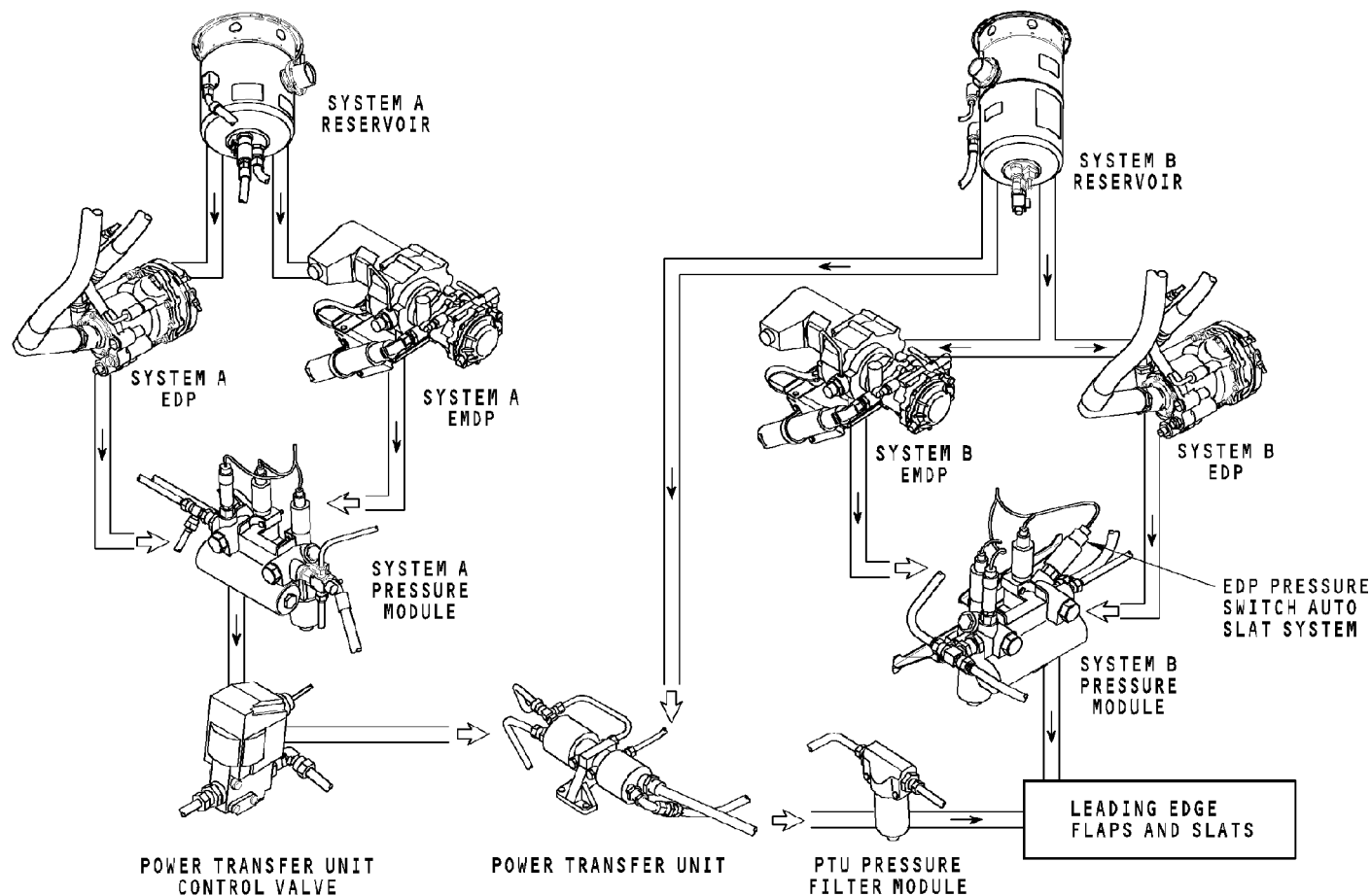

**HYD POWER TRANSFER UNIT SYSTEM - GENERAL DESCRIPTION**

29-25-00-001

**EFFECTIVITY**  
**HAP ALL**

**29-25-00**

D633A101-HAP

Page 5  
Feb 10/2003

THIS PAGE IS INTENTIONALLY LEFT BLANK

**29-25-00**

D633A101-HAP

Page 6  
Oct 10/2002

## HYD POWER TRANSFER UNIT SYSTEM - POWER TRANSFER UNIT, PTU PRESSURE FILTER MODULE

### Purpose

The power transfer unit (PTU), supplied with fluid from the system B reservoir, provides an alternate source of pressure to the lead edge flaps and slats.

The PTU pressure filter module cleans the pressurized fluid from the PTU pump.

### Location

The PTU is on top of the keel beam in the main gear wheel well.

The PTU pressure filter is in the main gear wheel well below the bracket for the system B EMDP.

The PTU flow limiter is upstream of the PTU control valve on the forward bulkhead in the main gear wheel well.

### Physical Description

The PTU assembly has these components:

- A fixed displacement, piston type motor. The motor is limited to 13.7 gpm by a flow limiter.
- A fixed displacement, inline piston type pump. The pump is rated at 11.6 gpm.

The PTU pressure filter module is non-bypass type with a 5-15 micron, non-cleanable, cartridge type filter element.

The PTU pressure filter module has these components:

- Filter module head
- Filter bowl
- Replaceable filter element.

### Functional Description

The PTU motor uses system A pressure to drive the system B supplied pump without a transfer of fluid between the two systems.

Case drain fluid cools and lubricates the motor and pump. The case drain fluid for the motor returns to the system A reservoir through the return filter module. Case drain fluid from the pump returns to the system B reservoir through the electric motor-driven pump case drain filter module. If case drain fluid from the pump temperature is above normal, the hydraulic fluid overheat warning switch turns on the system B OVERHEAT light.

See the hydraulic indicating system for information about the hydraulic fluid overheat warning switches. (SECTION 29-30)

Check valves in the pressure line and case drain line of the PTU pump prevent backflow from system B.

The PTU pressure filter cleans the PTU pump fluid before it enters system B and goes to the leading edge flaps and slats.

29-25-00-002

**EFFECTIVITY**  
**HAP ALL**

# 29-25-00

D633A101-HAP

Page 7  
Oct 10/2002

## HYD POWER TRANSFER UNIT SYSTEM - POWER TRANSFER UNIT, PTU PRESSURE FILTER MODULE

The PTU flow limiter limits the flow of hydraulic fluid from system A that goes through the PTU control valve. The hydraulic fluid flow limit is 13.7 gpm.

**Training Information Point**

**WARNING:** MAKE SURE PERSONS AND EQUIPMENT ARE CLEAR OF THE LEADING EDGE FLAPS AND SLATS. THE LEADING EDGE FLAPS AND SLATS CAN MOVE QUICKLY. THIS CAN CAUSE INJURY TO PERSONS OR DAMAGE TO EQUIPMENT.

**CAUTION:** INSTALL THE PTU WITH THE MOTOR ON THE LEFT SIDE OF THE AIRPLANE. THE SYSTEM WILL NOT OPERATE IF YOU INSTALL IT INCORRECTLY.

If metal contamination is found in the PTU pressure filter module, you must replace the PTU assembly.

**NOTE:** You must fill the PTU motor and pump with hydraulic fluid BMS3-11, TYPE IV until they are half full to prevent cavitation.

You can not clean the filter element and use it again.

**NOTE:** If you replace the PTU pressure filter module or element you must do a PTU pressure filter module operational test.

EFFECTIVITY  
HAP ALL

**29-25-00**

D633A101-HAP

Page 8  
Oct 10/2002



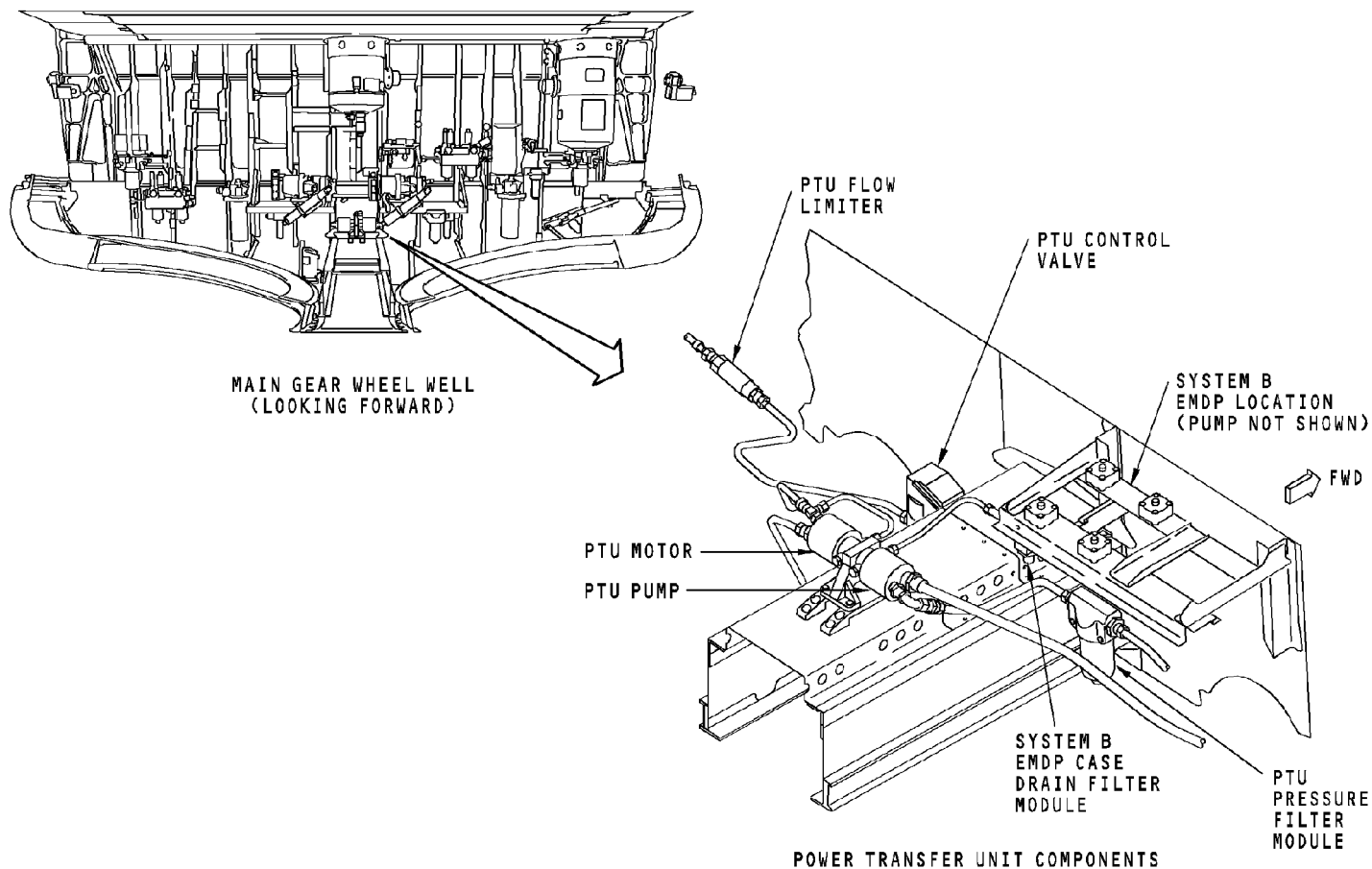

**HYD POWER TRANSFER UNIT SYSTEM - POWER TRANSFER UNIT, PTU PRESSURE FILTER MODULE**

29-25-00-002

**EFFECTIVITY**  
**HAP ALL**

**29-25-00**

D633A101-HAP

Page 9  
Feb 10/2003

## HYD POWER TRANSFER UNIT SYSTEM - PTU CONTROL VALVE, EDP PRESSURE SWITCH AUTO SLAT SYSTEM

### General

The PTU control valve opens to send hydraulic system A pressure to the power transfer unit (PTU) motor.

The EDP pressure switch auto slat system sends a ground to the control circuit for the PTU control valve when the system B EDP pressure decreases to less than 2350 psi.

The EDP pressure switch auto slat system sends a signal to the control circuit for the PTU control valve.

### Location

The valve is on the forward bulkhead below the hydraulic system A EMDP in the main gear wheel well.

The EDP pressure switch auto slat system is on the hydraulic system B pressure module.

### Physical Description

The PTU control valve is a 28v dc motor-operated, two-position shutoff valve. A manual position indicator arm on the valve shows valve position, OPEN or CLOSED.

### Functional Description

The PTU control valve lets system A pressure go to the PTU motor automatically or manually. You use the position indicator to open or close the PTU control valve manually.

The position indicator arm points to the OPEN marking on the nameplate when the valve is open, and to the the CLOSED marking when closed.

**EFFECTIVITY**  
**HAP ALL**

# 29-25-00

D633A101-HAP

Page 10  
Oct 10/2004

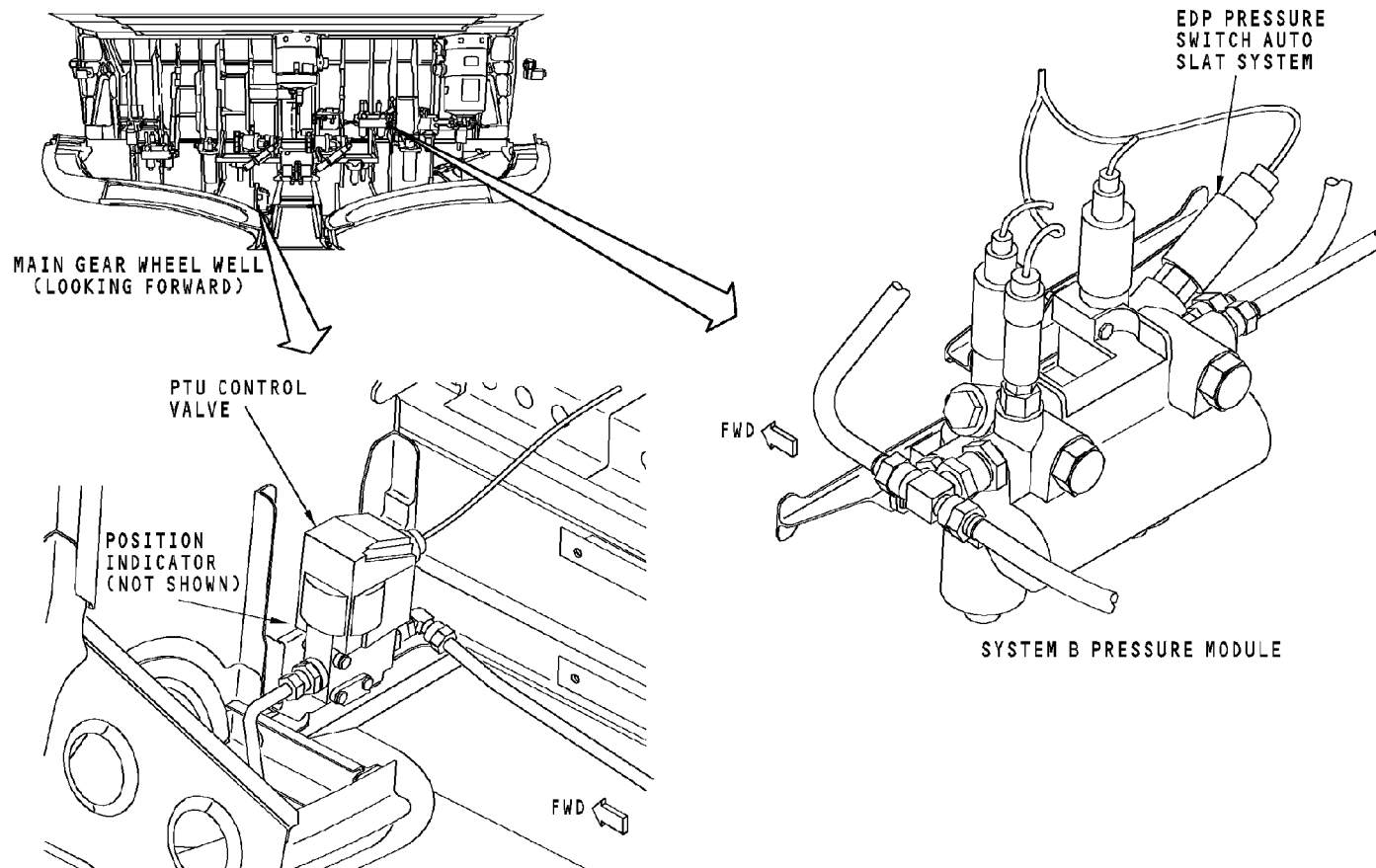

**HYD POWER TRANSFER UNIT SYSTEM - PTU CONTROL VALVE, EDP PRESSURE SWITCH AUTO SLAT SYSTEM**

**EFFECTIVITY**  
**HAP ALL**

**29-25-00**

D633A101-HAP

Page 11  
Feb 10/2003

## HYD POWER TRANSFER UNIT SYSTEM - FUNCTIONAL DESCRIPTION - HYDRAULIC

**General**

The hydraulic power transfer unit (PTU) system uses hydraulic system A pressure through a power transfer unit to pressurize hydraulic system B for leading edge flaps and slats.

**Control**

The power transfer unit motor receives pressure from hydraulic system A through the PTU control valve.

The EDP pressure switch auto slat system on the hydraulic system B pressure module monitors for low pressure from the system B EDP.

The control valve is a 28v dc hydraulic shutoff valve. A flow limiter in the hydraulic system A pressure line to the control valve limits the flow to the PTU motor to 13.7 gpm. This limits the maximum speed of the motor.

**Pressurization**

When pressure goes to the PTU motor, the motor turns the PTU pump through a common shaft. The PTU pump gets fluid supply from the hydraulic system B reservoir. Pressure from the PTU pump goes through a check valve and the PTU pressure filter module. Pressure then goes to the leading edge flaps and slats.

**Case Drain**

The case drain fluid from the PTU pump goes through a check valve and the hydraulic system B EMDP case drain filter before it goes to the system B reservoir.

**Training Information Point**

**CAUTION:** MAKE SURE THE SYSTEM B HYDRAULIC RESERVOIR IS PRESSURIZED. THE CHECK VALVE FOR THE PTU CAN BE DAMAGED IF YOU OPERATE THE PTU WITHOUT PRESSURE IN THE HYDRAULIC RESERVOIR.

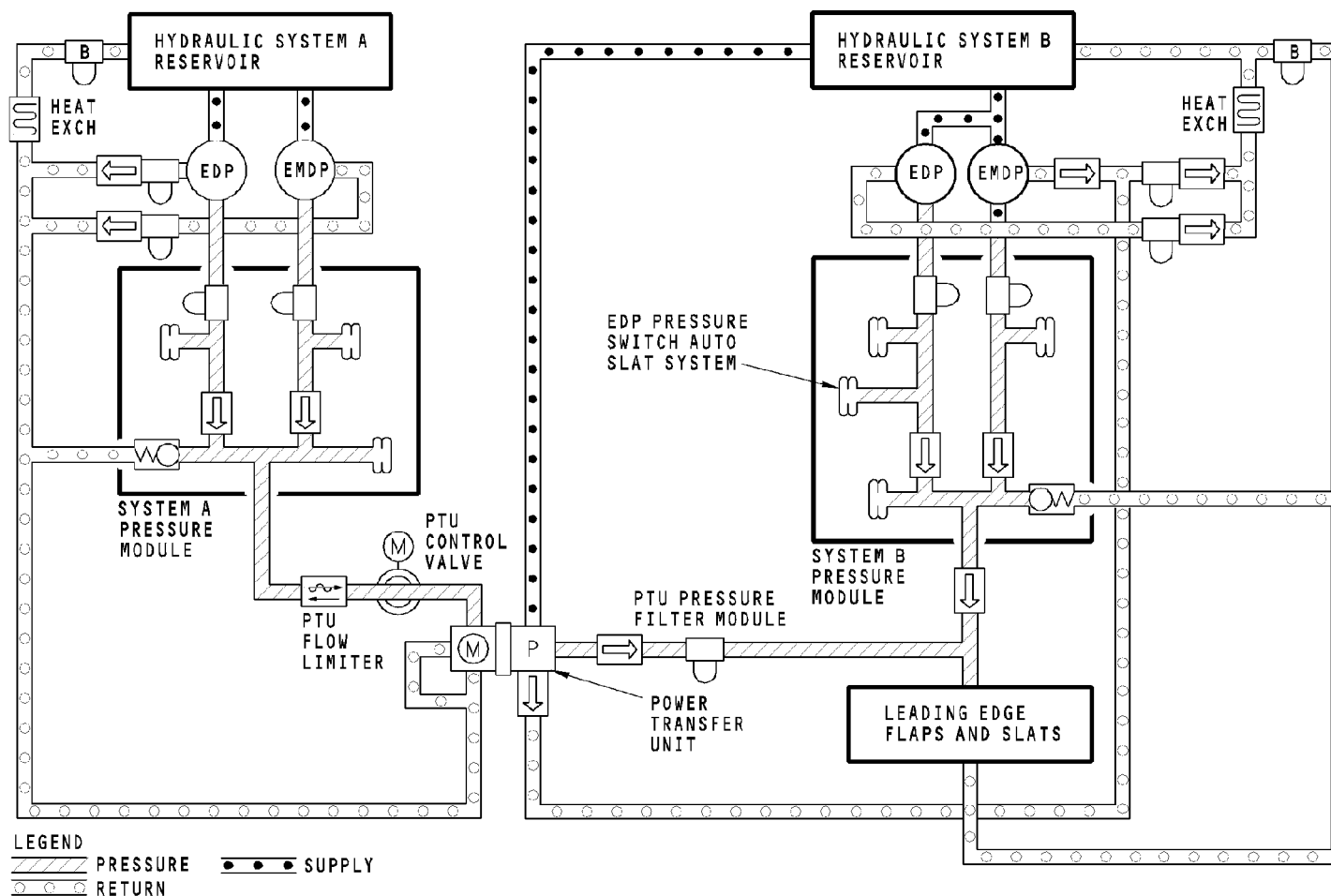

**HYD POWER TRANSFER UNIT SYSTEM - FUNCTIONAL DESCRIPTION - HYDRAULIC**

**EFFECTIVITY**  
**HAP ALL**

**29-25-00**

D633A101-HAP

Page 13  
Feb 10/2003

THIS PAGE IS INTENTIONALLY LEFT BLANK

**29-25-00**

D633A101-HAP

Page 14  
Jun 15/2009

## HYD POWER TRANSFER UNIT SYSTEM - FUNCTIONAL DESCRIPTION - ELECTRICAL

### General

The PTU control valve controls pressure to the PTU motor.

The PTU control valve opens for these conditions:

- Airplane in the air

**HAP 001-013, 015-026, 028-036, 101-999**

- Trailing edge flap position between up and 15

**HAP 037-054**

- Trailing edge flaps not up

**HAP ALL**

- System B EDP low pressure.

### Inputs

Two air/ground relays supply air/ground information.

These two flap position switches on the flap control unit in the main landing gear wheel well supply flap position signals:

- TE FLAPS UP switch
- TE FLAPS LANDING WARNING switch.

The EDP pressure switch is on the hydraulic system B pressure module. It supplies a system B EDP low pressure signal when the pump pressure is less than 2350 psi for more than 0.5 seconds.

### Control

The PTU control circuit receives power from two 28v dc circuit breakers. The control circuit can use power from one or the other circuit breaker. Each of these power inputs go through an air/ground relay.

**HAP 001-013, 015-026, 028-036, 101-999**

Both signals from the air/ground relays combine and supply input to flap position switches. If the trailing edge flaps are between up and 15 units, the flap landing warning switch sends a signal to the HYD SYS B EDP relay.

**HAP 037-054**

Both signals from the air/ground relays combine and supply input to flap position switches. If the trailing edge flaps are not up, the flap landing warning switch sends a signal to the HYD SYS B EDP relay.

**HAP ALL**

When the pressure from system B EDP is less than 2350 psi, a ground goes to the HYD SYS B EDP relay. When the relay energizes (0.5 seconds after the relay receives power and a ground), power goes to the PTU control valve. This opens the valve and system A hydraulic pressure operates the PTU motor.

## HYD POWER TRANSFER UNIT SYSTEM - FUNCTIONAL DESCRIPTION - ELECTRICAL

The HYD SYS B EDP relay has a hold-on circuit after the ground from the low pressure switch energizes the relay. The hold-on circuit maintains the ground on the relay after the system B EDP pressure goes high again. The hold-on circuit also stops intermittent operation of the PTU system if the EDP B pressure increases more than or decreases less than 2350 psi.

### PTU Automatic Shutoff and Inhibit

The PTU control valve moves to the closed position for either of these conditions:

- Airplane is on the ground

**HAP 001-013, 015-026, 028-036, 101-999**

- Airplane is in the air and the trailing edge flaps move to the up position, or are more than 15 units.

**HAP 037-054**

- Trailing edge flaps not up.

**HAP ALL**

### PTU Manual Shutoff And Inhibit

The PTU control valve moves to the close position when the ALTERNATE FLAPS arm switch is moved to the ARM position and the ALTERNATE FLAPS control switch is moved to the DOWN position. This energizes the LE standby drive shutoff valve relay and sends 28v dc to the standby shutoff valve indication relay. When the standby shutoff valve indication relay is energized, power to the hydraulic system B EDP relay is removed. This stops operation of the PTU.

### Training Information Point

During a system test of the PTU system, you operate the PTU system and put the airplane in the air mode.

Obey these warnings when you put the airplane in the air mode:

**WARNING:** OBEY THE PROCEDURE THAT PUTS THE AIRPLANE IN THE AIR MODE. IF YOU DO THE PROCEDURE INCORRECTLY, INJURIES TO PERSONNEL, AND DAMAGE TO EQUIPMENT CAN OCCUR.

**NOTE:** The airplane brakes will release when the airplane is put into the air mode.

**NOTE:** Chocks must be installed at the wheels before the airplane is put in air mode.

**WARNING:** MAKE SURE THE DOWNLOCK PINS ARE INSTALLED ON ALL THE LANDING GEAR. WITHOUT THE DOWNLOCK PINS, THE LANDING GEAR COULD RETRACT AND CAUSE INJURIES TO PERSONS AND DAMAGE TO EQUIPMENT.



## HYD POWER TRANSFER UNIT SYSTEM - FUNCTIONAL DESCRIPTION - ELECTRICAL

**WARNING:** MAKE SURE THAT PERSONS AND EQUIPMENT ARE CLEAR OF RUDDER, THRUST REVERSERS, AND LEADING EDGE SLATS BEFORE YOU SUPPLY HYDRAULIC POWER. RUDDER, THRUST REVERSERS, AND LEADING EDGE SLATS CAN MOVE QUICKLY WHEN YOU SUPPLY HYDRAULIC POWER. THIS CAN CAUSE INJURY TO PERSONS AND DAMAGE TO EQUIPMENT.

**WARNING:** MAKE SURE THAT PERSONS AND EQUIPMENT ARE CLEAR OF THE LEADING EDGE FLAPS AND SLATS. THE LEADING EDGE FLAPS AND SLATS CAN MOVE AUTOMATICALLY. THIS CAN OCCUR WHEN THE HYDRAULIC SYSTEM IS PRESSURIZED, THE TRAILING EDGE FLAPS ARE IN POSITION 1, 2, OR 5, AND THE NOSE OR MAIN LANDING GEAR AIR/GROUND RELAYS SENSE AN AIRBORNE CONDITION. THIS CAN CAUSE INJURY TO PERSONS OR DAMAGE TO EQUIPMENT.

**WARNING:** KEEP PERSONS AND EQUIPMENT CLEAR OF THE FLIGHT CONTROL SURFACES. THESE COMPONENTS CAN MOVE SUDDENLY WHEN YOU PUT THE AIRPLANE IN AIR MODE. THIS CAN CAUSE INJURIES TO PERSONS AND DAMAGE TO EQUIPMENT.

**WARNING:** OBEY THE PROCEDURE THAT PREPARES TO PUT THE AIRPLANE IN THE AIR MODE. IN THE AIR MODE, MANY OF THE AIRPLANE SYSTEMS CAN OPERATE. THIS CAN CAUSE INJURIES TO PERSONS AND DAMAGE TO EQUIPMENT CAN OCCUR.

**WARNING:** DO THE DEACTIVATION PROCEDURE TO PREVENT THE OPERATION OF THE THRUST REVERSER. THE ACCIDENTAL OPERATION OF THE THRUST REVERSER CAN CAUSE INJURIES TO PERSONS AND DAMAGE TO EQUIPMENT.

**NOTE:** If you put the airplane in the air mode, you must prepare to put the airplane in the air mode.

**NOTE:** If you put the airplane in the air mode, you need to make sure that the takeoff warning horn will not operate.

**NOTE:** If you put the airplane in the air mode, you need to make sure that the weather radar will not operate.

**NOTE:** If you put the airplane in the air mode for more than one minute, you need to deactivate the drain mast heat.

During the PTU system test, you put the airplane in the air mode by one of three ways:

- Use the AIR/GROUND OVERRIDE in the Proximity Switch Electronics Unit (PSEU) BITE.

29-25-00-005

**EFFECTIVITY**  
**HAP ALL**

# 29-25-00

D633A101-HAP

Page 17  
Jun 15/2009

## HYD POWER TRANSFER UNIT SYSTEM - FUNCTIONAL DESCRIPTION - ELECTRICAL

- Put deactuators on the nose and main landing gear to put the airplane in the air mode
- Lift the airplane on jacks.

**I** NOTE: Do not run engines with airplane on jacks.

See the Air/Ground System for more information about the PSEU. (SECTION 32-09)

See the Takeoff/Landing Warning System for more information about the takeoff warning horn. (SECTION 31-53)

See the Weather Radar System for more information about the weather radar. (SECTION 34-43)

See the Pitot And Static System for more information about the drain mast heat. (SECTION 30-30)

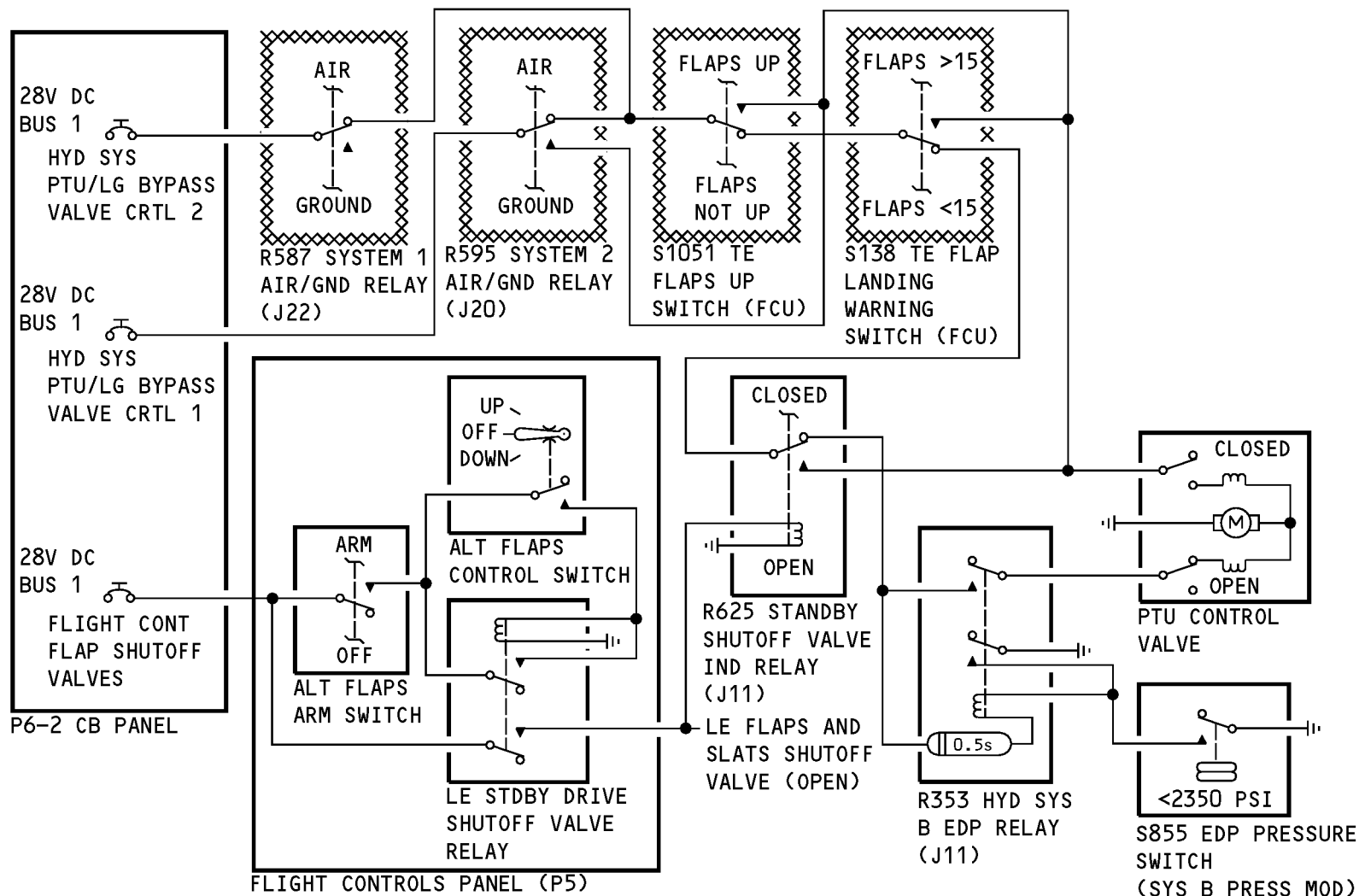

## HYD POWER TRANSFER UNIT SYSTEM - FUNCTIONAL DESCRIPTION - ELECTRICAL

### EFFECTIVITY

HAP 001-013, 015-026, 028-036, 101-999

# 29-25-00

D633A101-HAP

Page 19  
Jun 15/2009

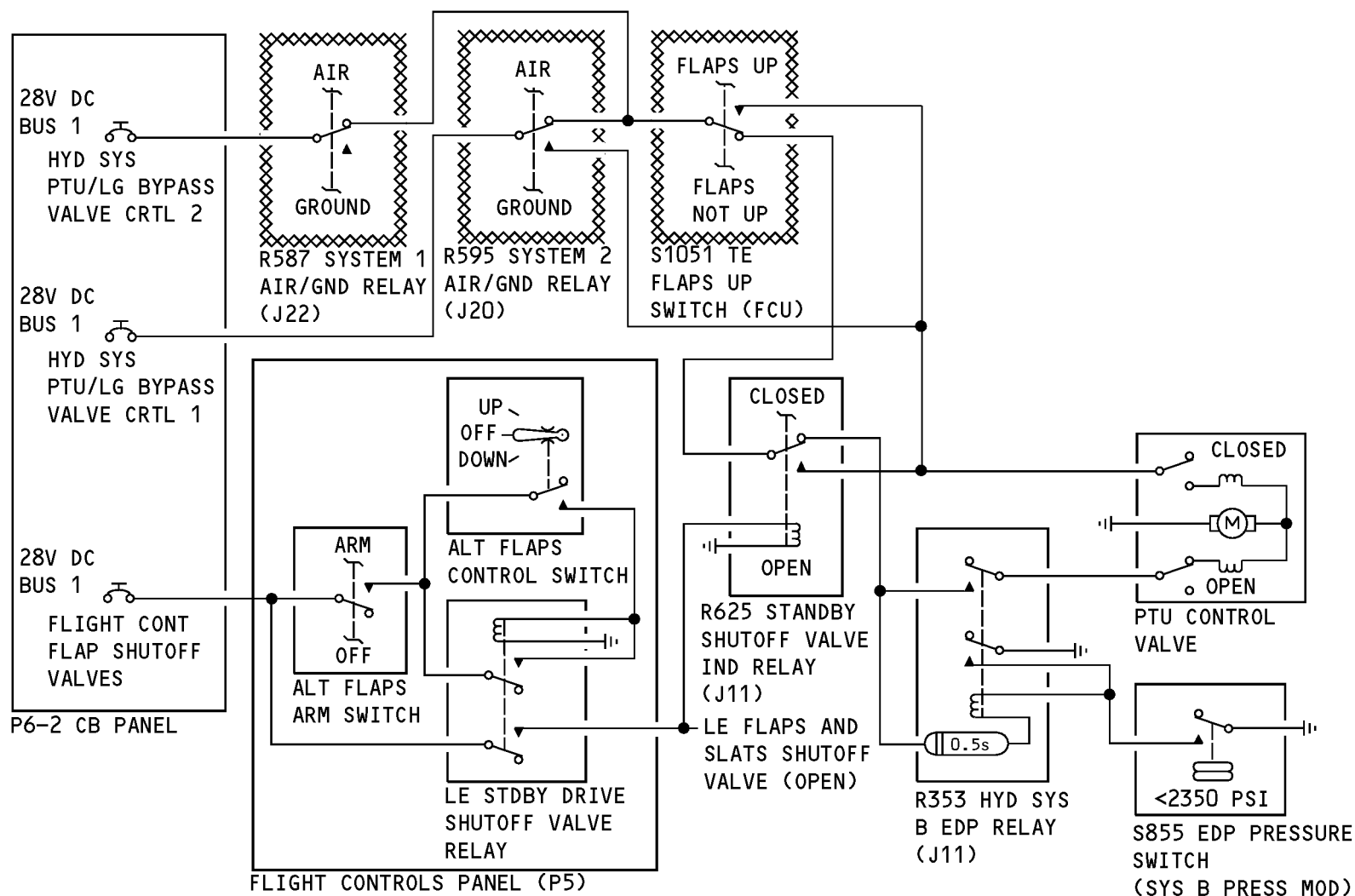

## HYD POWER TRANSFER UNIT SYSTEM-FUNCTIONAL DESCRIPTION-ELECTRICAL

**EFFECTIVITY**  
HAP 037-054

# 29-25-00

D633A101-HAP

Page 20  
Jun 15/2009

THIS PAGE IS INTENTIONALLY LEFT BLANK

**29-30-00**

D633A101-HAP

Page 1  
Oct 10/2002

**HYD INDICATING SYS - INTRODUCTION****General**

These hydraulic indicating systems show fluid quantity, system pressure, pump low pressure, and fluid overheat:

- Hydraulic fluid quantity indicating system
- Hydraulic pressure indicating system
- Hydraulic pump low pressure indicating system
- Hydraulic fluid overheat warning system.

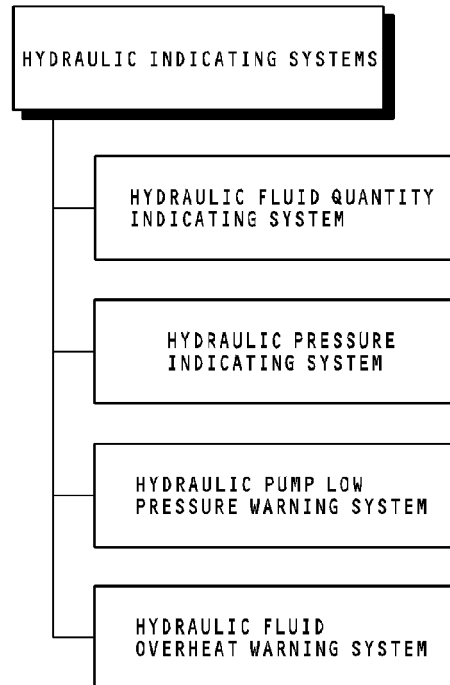
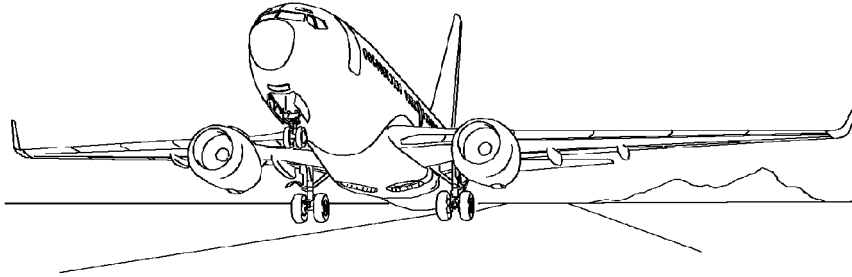

**HYD INDICATING SYS - INTRODUCTION**

**EFFECTIVITY**  
**HAP ALL**

**29-30-00**

D633A101-HAP

Page 3  
Oct 10/2004

## HYD INDICATING SYS - GENERAL DESCRIPTION

### Hydraulic Fluid Quantity Indicating System

The hydraulic fluid quantity indicating system gives indications of fluid quantity in the hydraulic system A, B and standby reservoirs. The system uses quantity transmitters at the system A and B reservoirs to send signals to the common display system. The quantity for system A and system B show as a percentage of full on the systems display.

The system uses a quantity switch in the standby reservoir to send signals to the STANDBY HYD LOW QUANTITY light on the flight control panel.

### Hydraulic Pressure Indicating System

The hydraulic pressure indicating system gives indication of system pressure in the flight compartment. The system uses pressure transmitters on the hydraulic system A and B pressure modules to send signals to the common display system. The pressure for each system shows on the systems display.

### Hydraulic Pump Low Pressure Warning System

The hydraulic pump low pressure warning system gives indications when the pressure of any hydraulic pump on the airplane decreases to less than normal. The system uses pressure switches on the hydraulic system A and system B pressure modules to send signals to the HYD PUMP LOW PRESSURE light on the hydraulic panel.

The system uses a pressure switch on the standby hydraulic system module to send a signal to the STANDBY HYD LOW PRESSURE light on the flight control panel.

### Hydraulic Fluid Overheat Warning System

The hydraulic fluid overheat warning system gives indications when the temperature of hydraulic system A or system B electric motor-driven pump (EMDP) is more than normal. The system uses temperature switches in the pump case drain lines to send signals to the HYD PUMP OVERHEAT lights on the hydraulic panel.

29-30-00-001

EFFECTIVITY  
HAP ALL

# 29-30-00

D633A101-HAP

Page 4  
Oct 10/2004



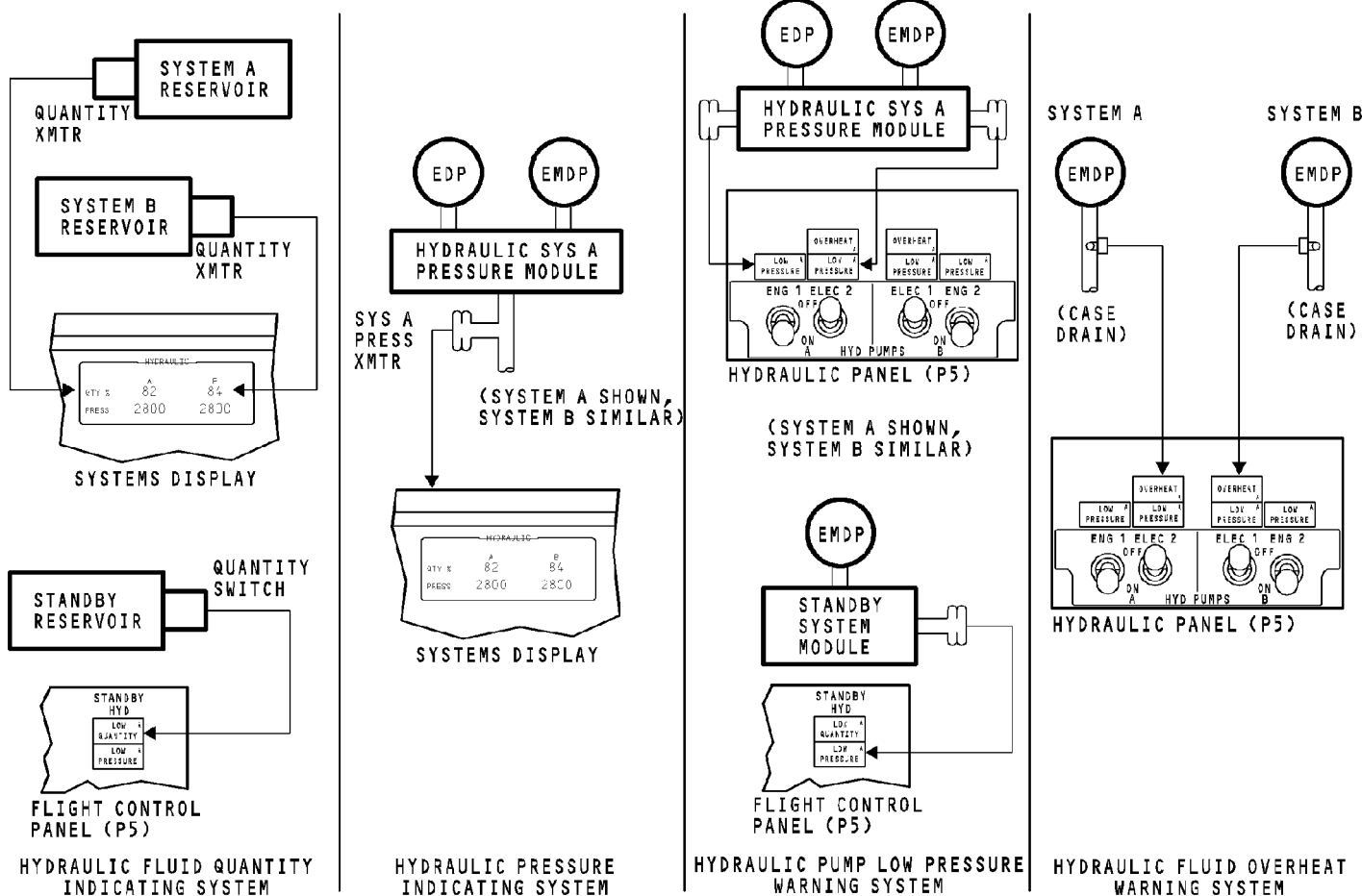

**HYD INDICATING SYS - GENERAL DESCRIPTION**

**EFFECTIVITY**

HAP 001-013, 015-026, 028-030 PRE SB 737-27-1253

**29-30-00**

D633A101-HAP

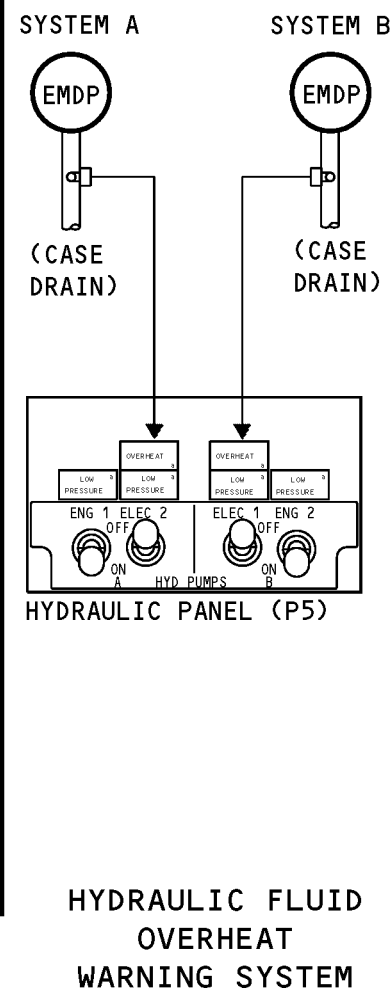
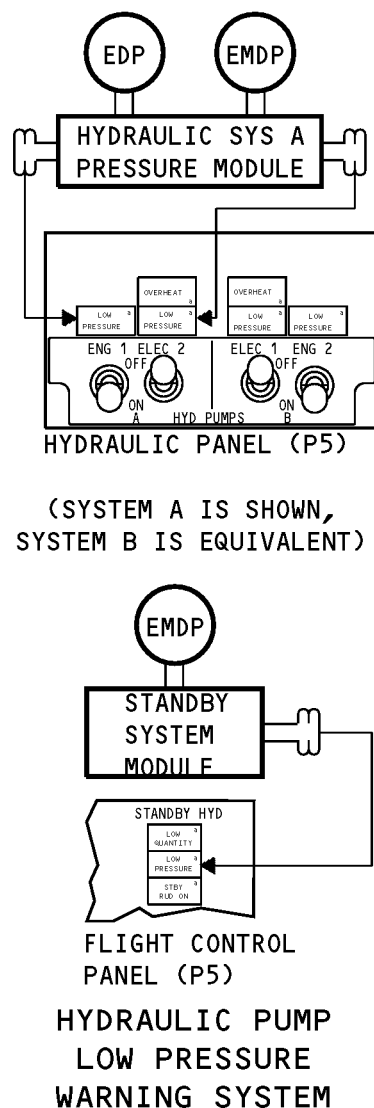
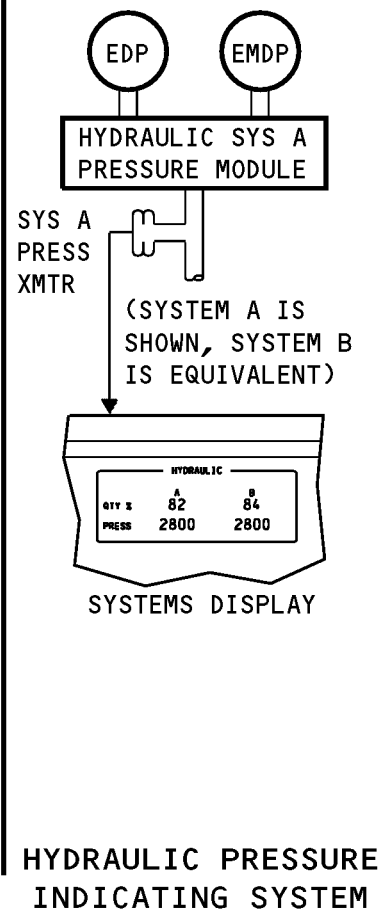
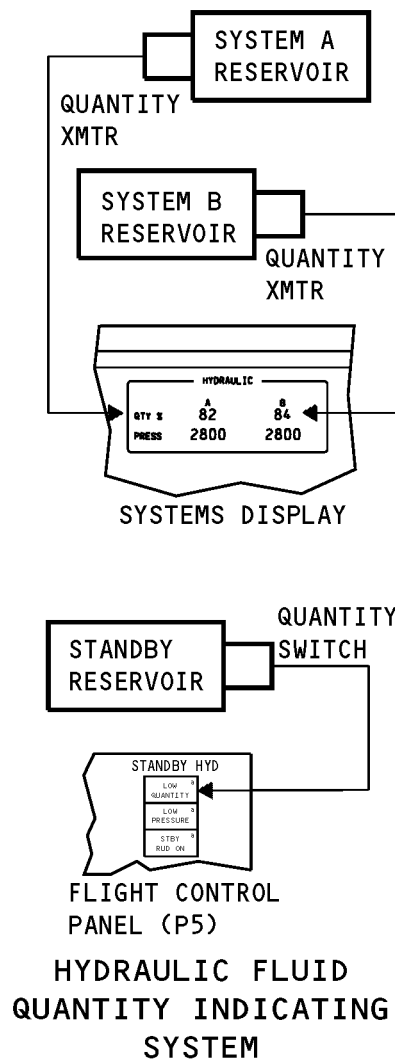

**HYD INDICATING SYS - GENERAL DESCRIPTION**

**EFFECTIVITY**

HAP 031-054, 101-999; HAP 001-013, 015-026, 028-030 POST SB 737-27-1253

**29-30-00**

D633A101-HAP

Page 6  
Feb 15/2009

## HYD INDICATING SYS - HYD FLUID QTY INDICATING SYS - HYD FLUID QTY TRANSMITTER/INDICATOR

### Purpose

The hydraulic fluid quantity transmitter/indicators show the hydraulic fluid level in the hydraulic systems A and B reservoirs.

### Location

The hydraulic fluid quantity transmitter/indicators are on the hydraulic systems A and B reservoirs in the main gear wheel well.

### Physical Description

Each hydraulic fluid quantity transmitter/indicator is a float-type, level-quantity transmitter with a direct-reading indicator. The indicator has these marks:

- O for empty
- RFL for refill
- F for full.

The hydraulic fluid quantity transmitter/indicators include these components:

- Float
- Indicator
- Transmitter.

The fluid quantity transmitters are not interchangeable. The mounting bolt holes are arranged so that system A cannot be used on system B. Internal calibrations are different due to different reservoir size.

### Functional Description

The float moves up and down on the fluid in the reservoir and pivots on the transmitter body. The float lever operates the transmitter and the indicator.

The indicator shows the fluid quantity on a mechanical indicator on the reservoir in the main landing gear wheel well.

The transmitters send signals to the display electronic units (DEU). The DEU sends a signal to the common display unit (DU). The DU shows fluid quantity on the systems display in percent of full.

See the common display system for more information about the display electronics unit. (SECTION 31-62)

The system B quantity transmitter has a low quantity switch. When the system B hydraulic fluid quantity is less than 21%, the switch opens. This inhibits alternate nose wheel steering.

See the nose wheel steering system for more information about the alternate nose wheel steering. (SECTION 32-51)

## HYD INDICATING SYS - HYD FLUID QTY INDICATING SYS - HYD FLUID QTY TRANSMITTER/INDICATOR

**Training Information Point**

**CAUTION:** MAKE SURE THE TRANSMITTER FLOAT DOES NOT TOUCH THE INTERNAL STAND PIPE. IF THE TRANSMITTER FLOAT TOUCHES THE INTERNAL STAND PIPE, DAMAGE TO THE TRANSMITTER CAN OCCUR.

**NOTE:** When the reservoir is serviced to the F (full) position, the quantity indication should show 100% on the engine display in the flight compartment.

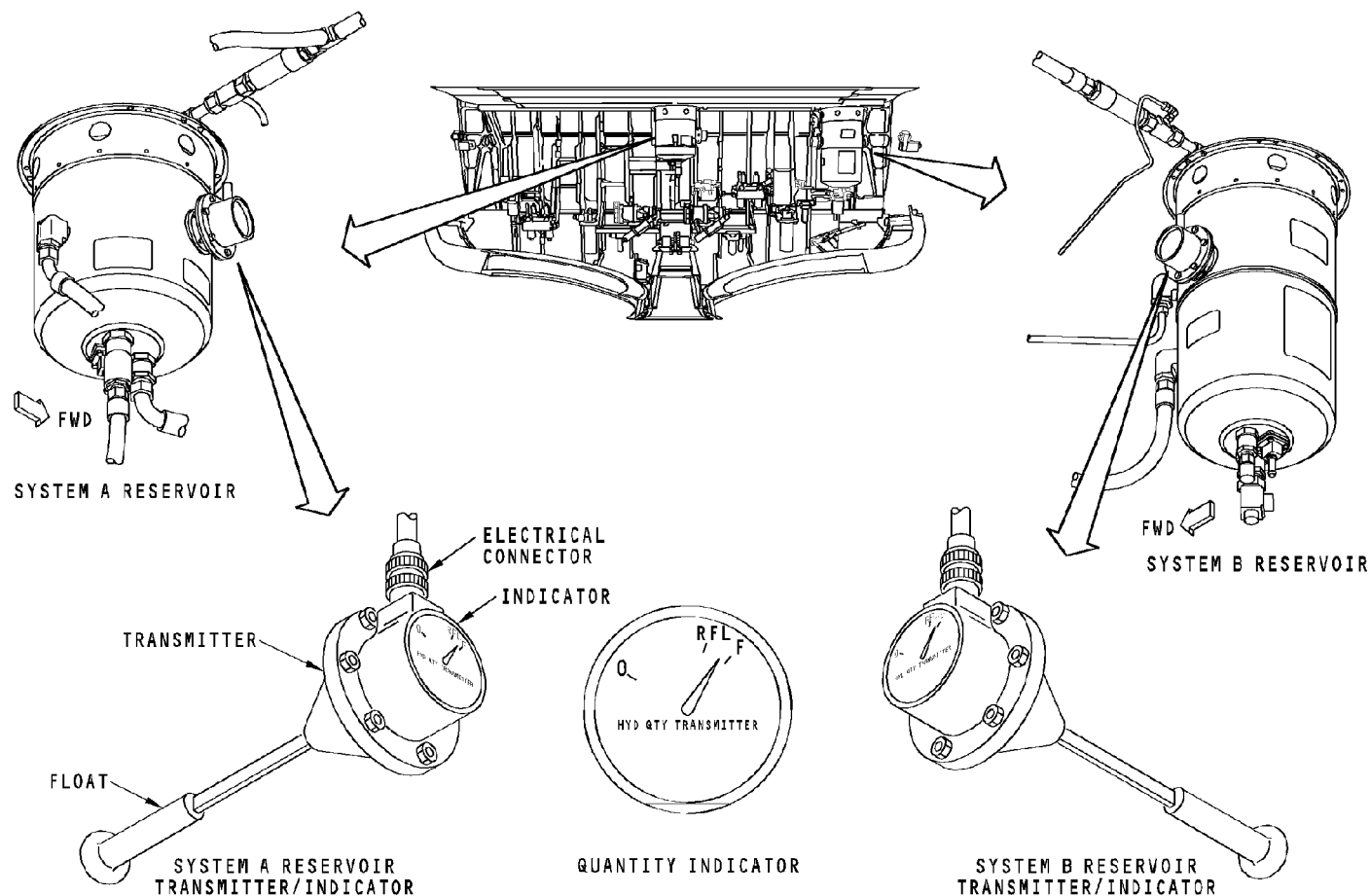

**HYD INDICATING SYS - HYD FLUID QTY INDICATING SYS - HYD FLUID QTY TRANSMITTER/INDICATOR**

29-30-00-004

**EFFECTIVITY**  
**HAP ALL**

**29-30-00**

D633A101-HAP

Page 9  
Oct 10/2004

## HYD INDICATING SYS - HYD FLUID QTY INDICATING SYS - STBY HYD SYS RESERVOIR LOW QTY SWITCH

**Purpose**

The standby hydraulic system reservoir low quantity switch monitors low fluid level in the standby hydraulic system reservoir.

**Location**

The quantity switch is on the top of the standby hydraulic system reservoir in the main landing gear wheel well.

**Physical Description**

The standby hydraulic system reservoir low quantity switch is a magnetic reed switch.

**Functional Description**

The mechanical float moves up and down on the surface of the fluid in the reservoir. The float operates a magnetic reed switch.

The reed switch sends a signal when the fluid level is less than 50%. The signal goes to the standby hydraulic LOW QUANTITY amber light on the flight control panel.

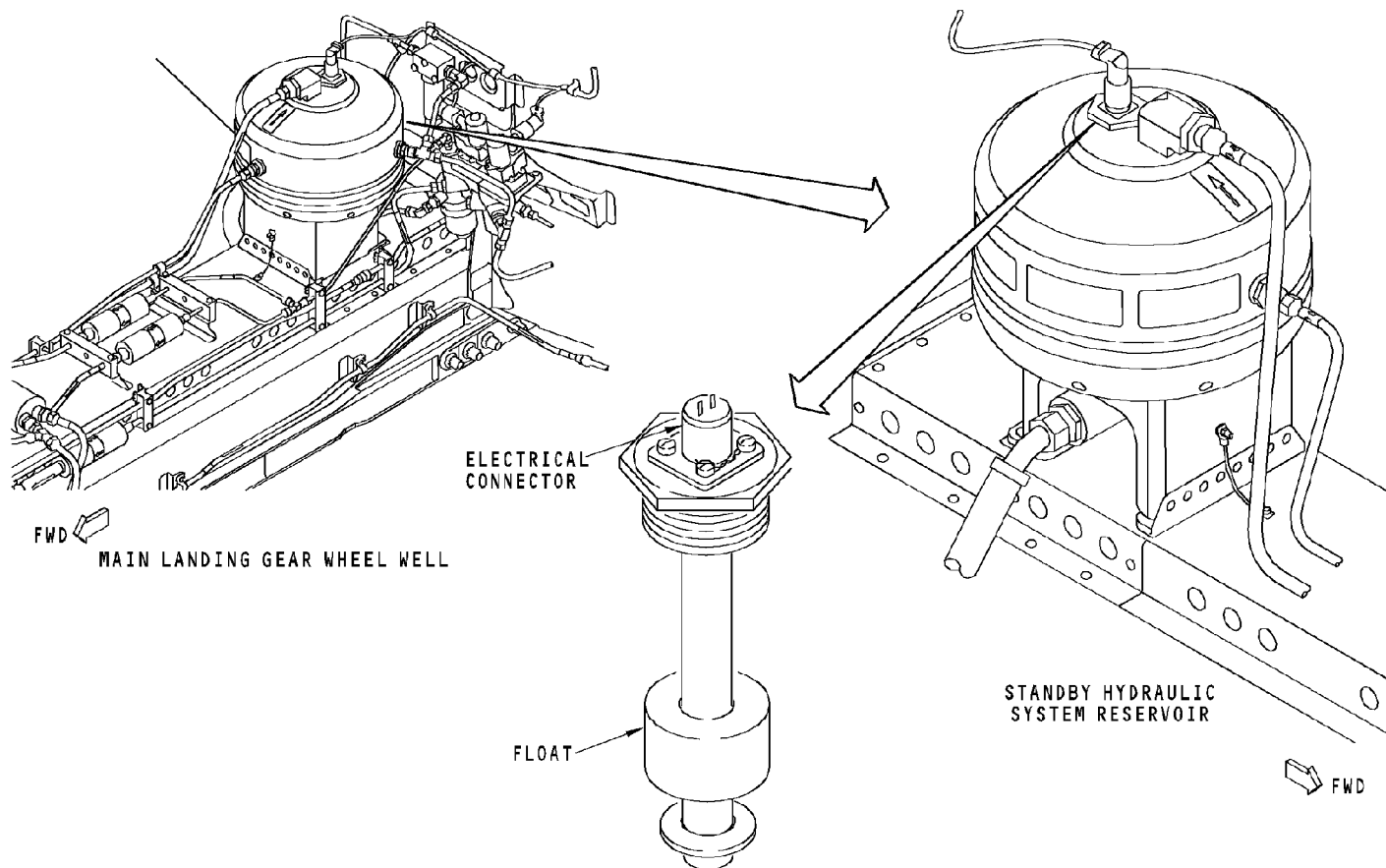

**HYD INDICATING SYS - HYD FLUID QTY INDICATING SYS - STBY HYD SYS RESERVOIR LOW QTY SWITCH**

**EFFECTIVITY**  
**HAP ALL**

**29-30-00**

D633A101-HAP

Page 11  
Oct 10/2004

## HYD INDICATING SYS - HYD FLUID QTY INDICATING SYS - FUNCTIONAL DESCRIPTION - MAIN HYD SYS

### General

Quantity transmitters on hydraulic system A and B reservoirs measure hydraulic fluid quantity.

### Quantity Transmitters

These transmitters send signals to the display electronics units (DEUs). The fluid quantity then shows on the systems display.

See the common display system for more information about the display electronics unit. (SECTION 31-62)

The system B quantity transmitter has a low quantity switch which monitors for low fluid quantity in the system B reservoir.

### Hydraulic System Quantity Indication

The quantity transmitters send signals for quantities between empty and overfill (106 percent). Both quantity transmitters send signals to both DEUs.

The quantity information shows as a percent of full on the systems display above the pressure indication for hydraulic systems A and B.

When the quantity in a reservoir is less than 76 percent, a white RF message shows on the display adjacent to the quantity indication. The RF message can show only when the airplane is on the ground and either the trailing edge flaps are retracted or both engines are not running.

### System B Quantity Transmitter Low Quantity Switch

The low quantity switch in the system B transmitter opens when the quantity is less than 21 percent. This switch is used for the alternate nose wheel steering system.

See the nose wheel steering system section for more information on the alternate nose wheel steering system. (SECTION 32-51)



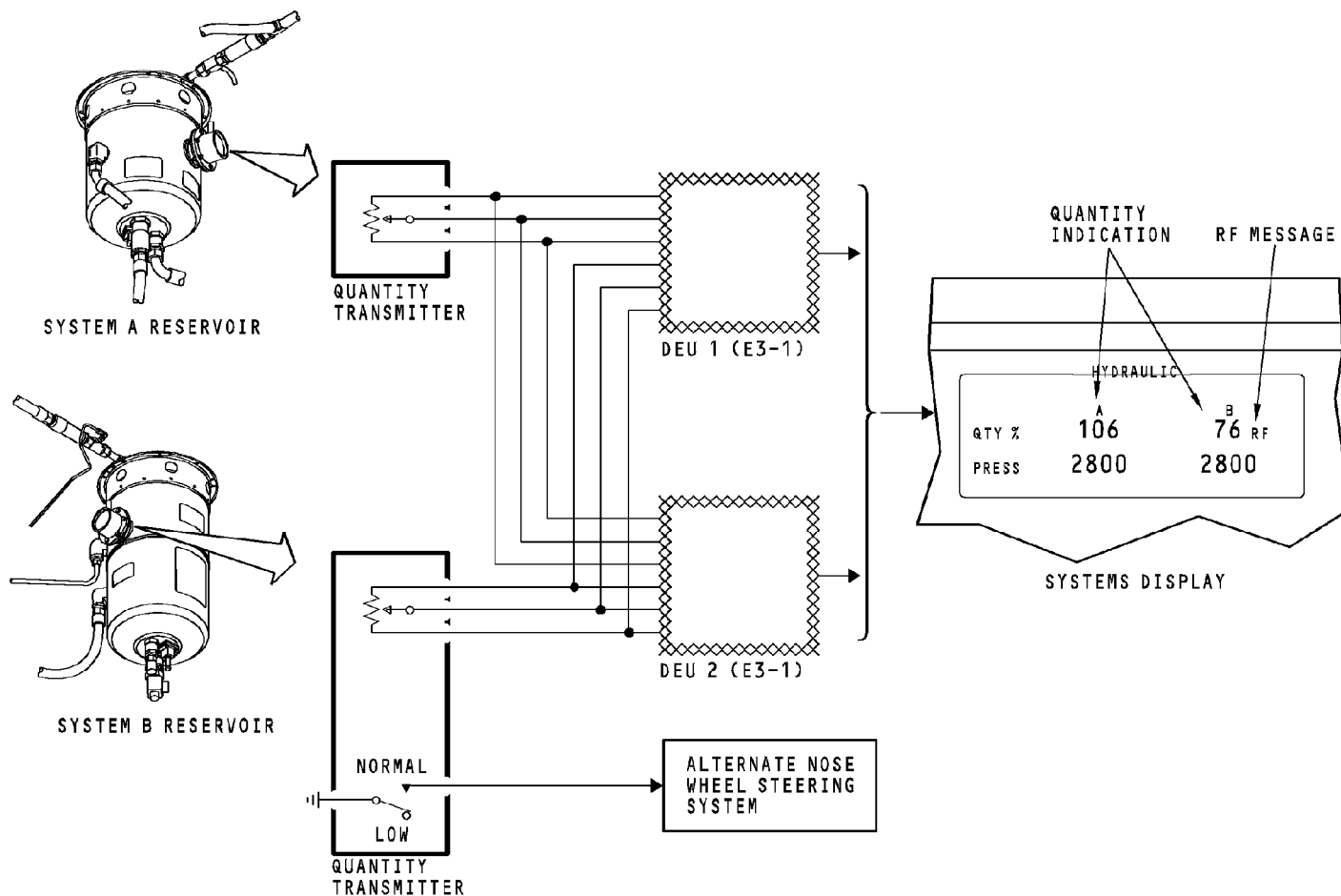

**HYD INDICATING SYS - HYD FLUID QTY INDICATING SYS - FUNCTIONAL DESCRIPTION - MAIN HYD SYS**

29-30-00-008

**EFFECTIVITY**  
**HAP ALL**

**29-30-00**

D633A101-HAP

Page 13  
Oct 10/2004

HYD INDICATING SYS - HYD FLUID QTY INDICATING SYS - FUNCTIONAL DESCRIPTION - STBY HYD SYS

**General**

A standby hydraulic system reservoir low quantity switch monitors the quantity of hydraulic fluid in the standby hydraulic system reservoir. The flight control panel in the flight compartment shows low hydraulic fluid quantity with a standby hydraulic LOW QUANTITY amber light.

**Standby Hydraulic System Reservoir Low Quantity Indication**

The standby hydraulic system reservoir low quantity switch closes and supplies a ground when the fluid quantity in the standby hydraulic reservoir is less than 50%. This lets 28v dc from bus 2 go through the master dim and test system to the flight control panel and turn on the STANDBY HYD LOW QUANTITY light.

The ground from the switch also causes the MASTER CAUTION light and the FLT CONT light on the system annunciator panel to come on. These lights come on when any of the amber lights on the flight control panel come on.

The ground from the switch also sends a signal to the flight data acquisition unit (FDAU).

See the Flight Data Recording System (FDRS) section for more information on the flight data acquisition unit. (SECTION 31-31)

29-30-00-009

EFFECTIVITY  
HAP ALL

**29-30-00**

D633A101-HAP

Page 14  
Oct 10/2004

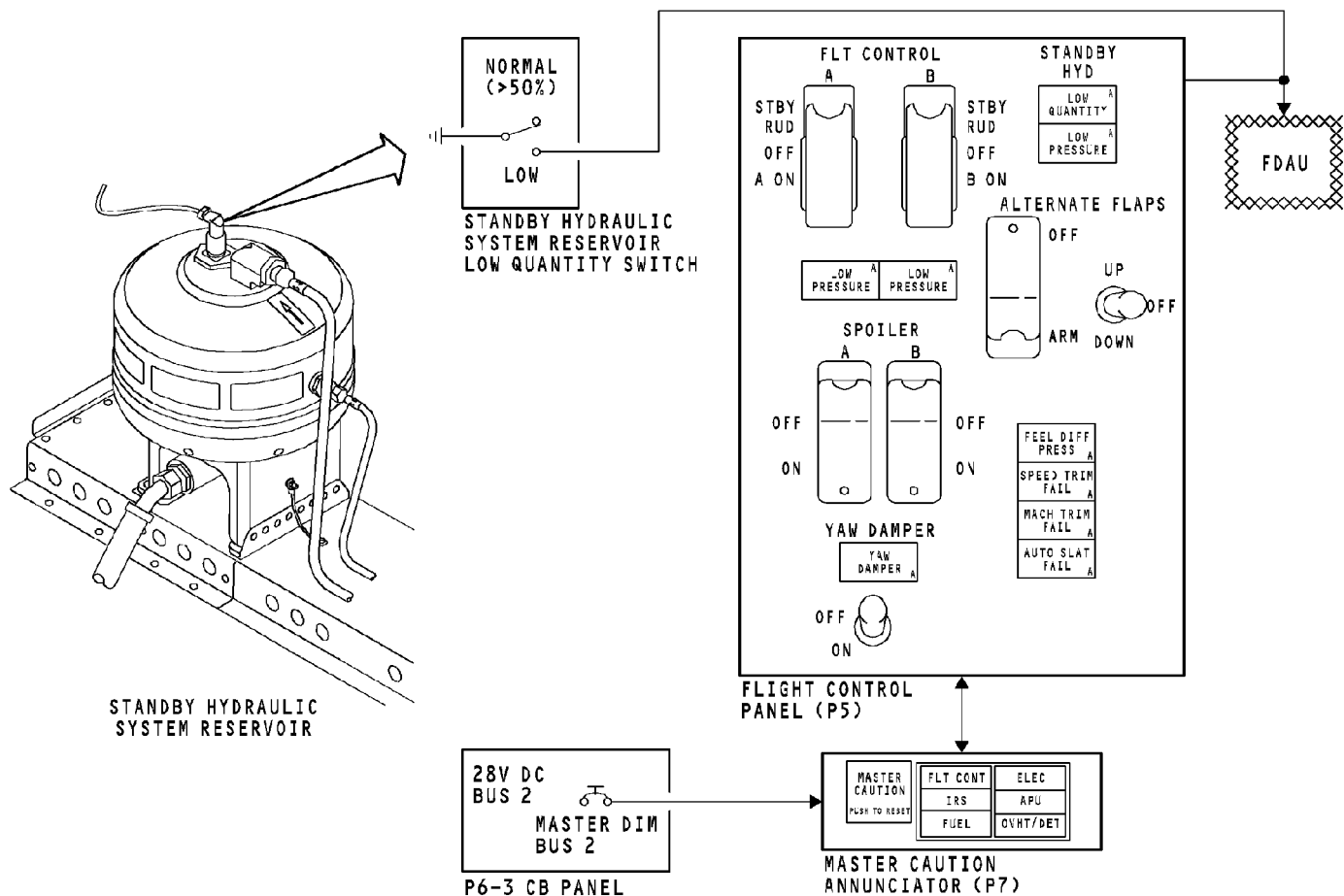

**HYD INDICATING SYS - HYD FLUID QTY INDICATING SYS - FUNCTIONAL DESCRIPTION - STBY HYD SYS**

**EFFECTIVITY**

HAP 001-013, 015-026, 028-030 PRE SB 737-27-1253

**29-30-00**

D633A101-HAP

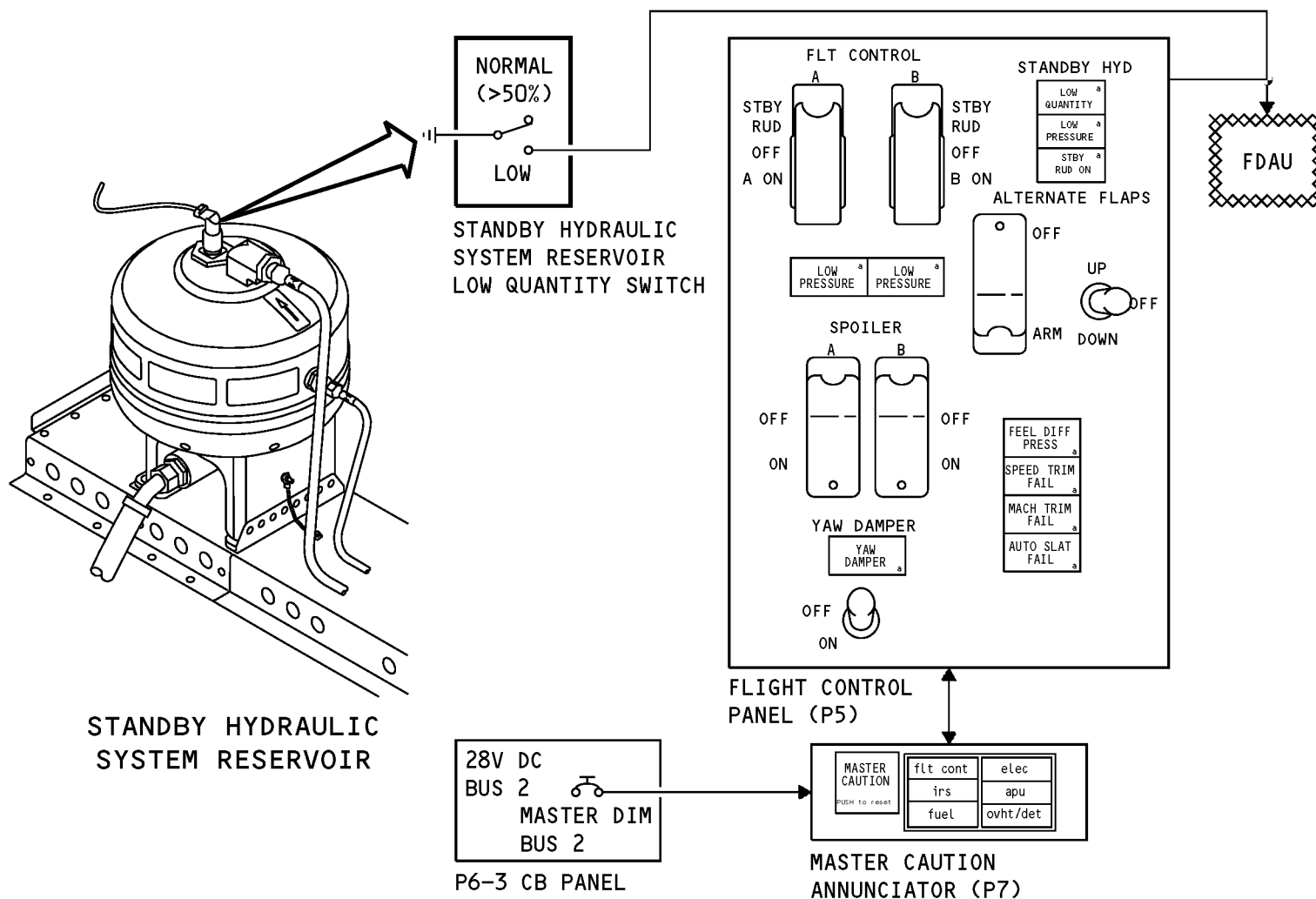

**HYD INDICATING SYS - HYD FLUID QTY INDICATING SYS - FUNCTIONAL DESCRIPTION - STBY HYD SYS**

**EFFECTIVITY**

HAP 031-054, 101-999; HAP 001-013, 015-026, 028-030 POST SB 737-27-1253

**29-30-00**

D633A101-HAP

Page 16  
Feb 15/2009

THIS PAGE IS INTENTIONALLY LEFT BLANK

**29-30-00**

D633A101-HAP

Page 17  
Oct 10/2004

## HYD INDICATING SYS - HYD PRESSURE INDICATING SYS - MAIN HYD SYS PRESSURE TRANSMITTER

**General**

System pressure transmitters for hydraulic systems A and B send pressure information to the flight compartment.

**location**

The hydraulic systems A and B pressure transmitters are on the hydraulic systems A and B pressure modules in the main landing gear wheel well forward bulkhead.

**Physical Description**

Each hydraulic system pressure transmitter is a sealed assembly with a piston, disc spring and electrical switch.

The system pressure transmitters are interchangeable.

**Functional Description**

The system transmitters send pressure data to the lower center common display unit systems display between 0 and 4000 psi.

**Training Information Point**

The pressure settings of the pressure transmitters are not adjustable.

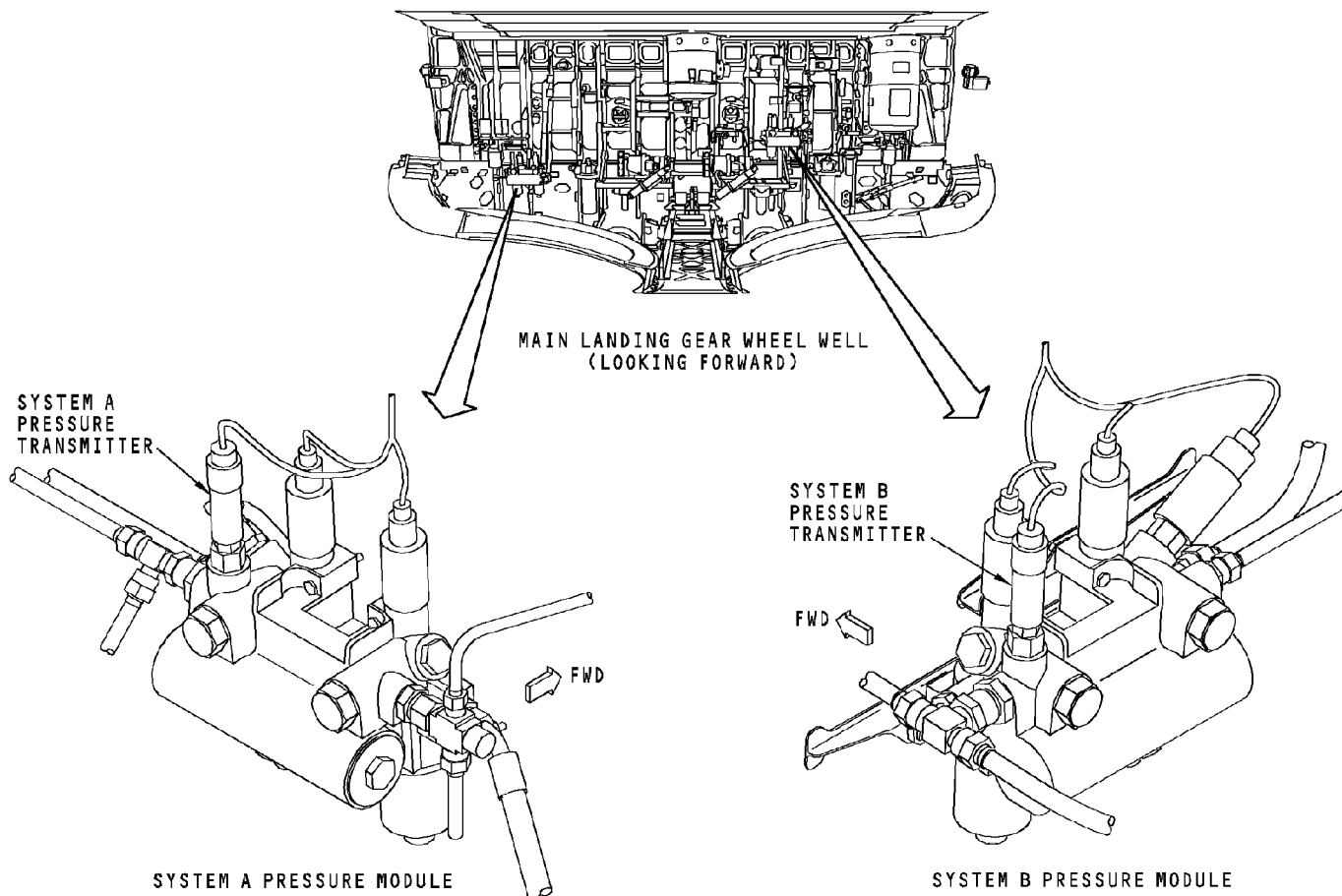

**HYD INDICATING SYS - HYD PRESSURE INDICATING SYS - MAIN HYD SYS PRESSURE TRANSMITTER**

**EFFECTIVITY**  
**HAP ALL**

**29-30-00**

D633A101-HAP

Page 19  
Oct 10/2004

## HYD INDICATING SYS - HYD PRESSURE INDICATING SYS - FUNCTIONAL DESCRIPTION

### General

Pressure transmitters monitor the pressure of hydraulic systems A and B. These transmitters send signals to the electronics display unit (DEU). The DEU sends signals to the lower center common display unit (CDU) and shows on the systems display in the flight compartment.

### System Pressure Transmitters

Pressure transmitters on each hydraulic systems A and B pressure modules measure system pressure. System pressure is the combined output from both the engine-driven pump (EDPs) and the electric motor-driven pump (EMDPs).

### Hydraulic System Pressure Indication

The pressure transmitters send signals for pressures between 0 and 4000 psi. The system A transmitter sends a signal to the display electronics unit 1. The system B transmitter sends a signal to the display electronics unit 2.

Each display electronics unit receives the signal from the pressure transmitters and sends this data to the systems display. The pressure is shown in psi units.

The pressure indications are shown by digital numbers colored white. These numbers are shown inside a rectangular outline label (HYDRAULIC) and colored in cyan. System, quantity and pressure labels (A, B, QTY%, RF, and PRESS) are also shown on the systems display in the color cyan. These indications do not change color as pressure or quantity changes.

See the common display system for more information about the display electronics unit. (SECTION 31-62)

### Training Information Point

To see the systems display, move the lower DU selector on the display select panel (P1 or P3) to the NORM position and push the system (SYS) switch on the engine display control panel (P2).



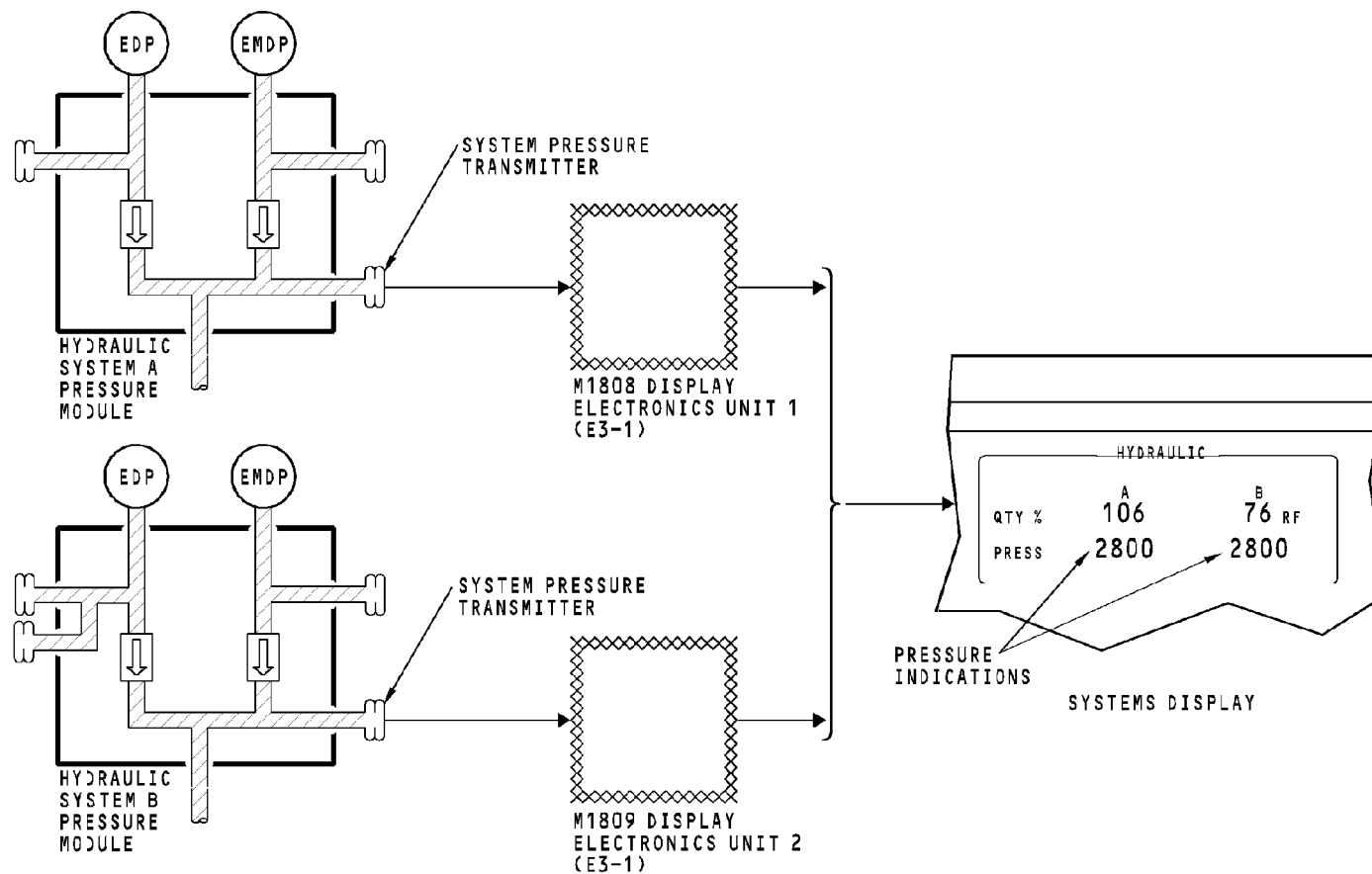

**HYD INDICATING SYS - HYD PRESSURE INDICATING SYS - FUNCTIONAL DESCRIPTION**

**EFFECTIVITY**  
**HAP ALL**

**29-30-00**

D633A101-HAP

Page 21  
Oct 10/2004

## HYD INDICATING SYS - HYD PUMP LOW PRESSURE WARNING SYS - HYD PUMP LOW PRESSURE SWITCHES

### General

Hydraulic system A and system B pump low pressure switches send pressure information to the flight compartment when pump pressure is less than normal.

The standby hydraulic system pump low pressure switch sends pressure information to the flight compartment when the pump pressure is less than normal.

### location

The hydraulic system A and B EDP and EMDP pump low pressure switches are on the hydraulic system A and B pressure modules in the main landing gear wheel well forward bulkhead.

The standby hydraulic pump pressure switch is on the standby hydraulic system module in the main landing gear wheel well aft bulkhead.

### Physical Description

Each hydraulic pump low pressure switch is sealed assembly with a piston, disc spring and electrical switch.

### Functional Description

Hydraulic system A and system B engine-driven pump (EDPs) and electric motor-driven pump (EMDPs) pump LOW PRESSURE amber lights come on when the hydraulic pump pressure is less than 1300 psi. The LOW PRESSURE amber lights go off when the hydraulic pressure is more than 1600 psi.

The standby hydraulic LOW PRESSURE amber light comes on when the EMDP pressure is less than 1300 psi and goes off when the hydraulic pressure is more than 1600 psi.

### Training Information Point

**WARNING:** MAKE SURE THAT PERSONS AND EQUIPMENT ARE CLEAR OF ALL CONTROL SURFACES BEFORE YOU SUPPLY HYDRAULIC POWER. AILERONS, RUDDER, ELEVATORS, FLAPS, SPOILERS, SLATS, AND THRUST REVERSERS CAN MOVE QUICKLY WHEN YOU SUPPLY HYDRAULIC POWER. THIS CAN CAUSE INJURY TO PERSONS AND DAMAGE TO EQUIPMENT.

System A and system B pump low pressure switches are interchangeable.

The pressure settings of the pump low pressure switches are not adjustable.

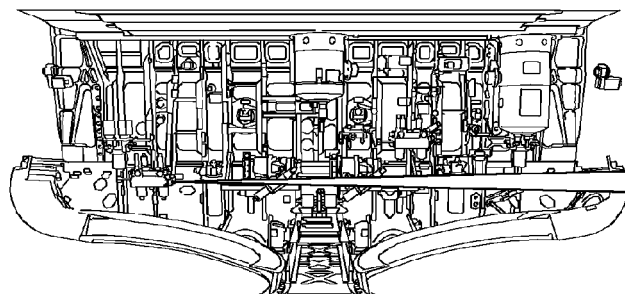

MAIN LANDING GEAR WHEEL WELL  
(LOOKING FORWARD)

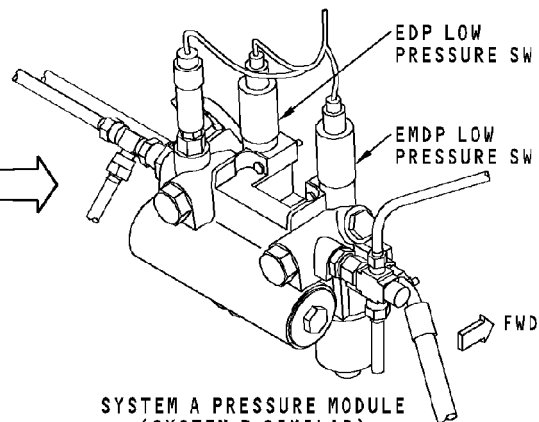

SYSTEM A PRESSURE MODULE  
(SYSTEM B SIMILAR)

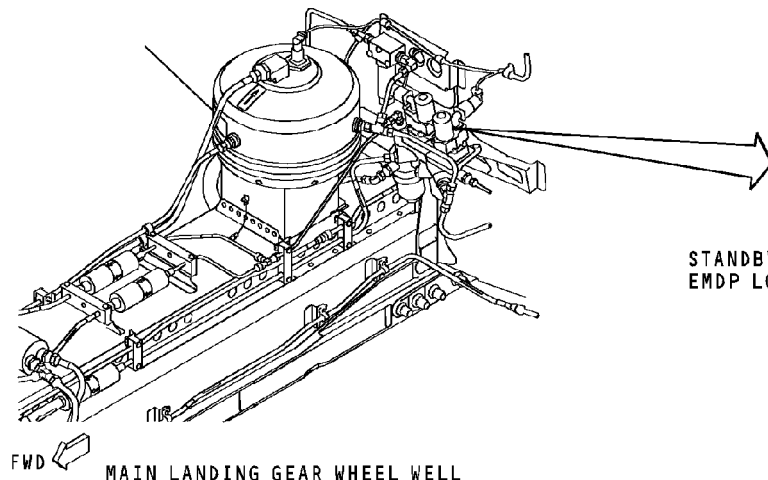

MAIN LANDING GEAR WHEEL WELL

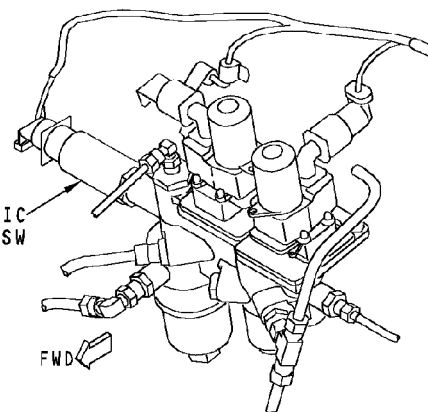

STANDBY HYDRAULIC SYSTEM MODULE

**HYD INDICATING SYS - HYD PUMP LOW PRESSURE WARNING SYS - HYD PUMP LOW PRESSURE SWITCHES**

**EFFECTIVITY**  
**HAP ALL**

**29-30-00**

D633A101-HAP

Page 23  
Oct 10/2004

## HYD INDICATING SYS - HYD PUMP LOW PRESSURE WARNING SYS - FUNCTIONAL DESCRIPTION - MAIN HYD SYS

### General

Pressure switches monitor the pressure of the engine-driven pumps (EDPs) and electric motor-driven pumps (EMDPs) in hydraulic systems A and B. These switches send a signal to the hydraulic pump LOW PRESSURE amber lights on the hydraulic panel when the pump pressure is less than normal.

### Pump Pressure Switches

One pressure switch for each pump on the system pressure module monitors the pressure output of the pump.

### Hydraulic Pump Pressure Indication

The pump pressure switch closes and supplies a ground when the pump pressure decreases to less than 1300 psi. The ground from the pressure switch causes the HYD PUMP LOW PRESSURE amber light to come on.

The ground from the pressure switch also causes the MASTER CAUTION light and HYD light on the system annunciator panel to come on. These lights come on when any of the amber lights on the hydraulic panel come on.

The LOW PRESSURE amber light, the MASTER CAUTION light and HYD light go off when the hydraulic pressure increases to more than 1600 psi.

The ground from the pressure switches also sends a signal to the flight data acquisition unit (FDAU).

See the Flight Data Recording System (FDRS) section for more information on the flight data acquisition unit. (SECTION 31-31)

### Training Information Point

NOTE: If you stop the respective EDP when the EMDP is on, it is possible the HYD PUMP LOW PRESSURE light for the EDP will not come on for two minutes or more because hydraulic pressure is trapped in the line between the EDP and the pressure module.

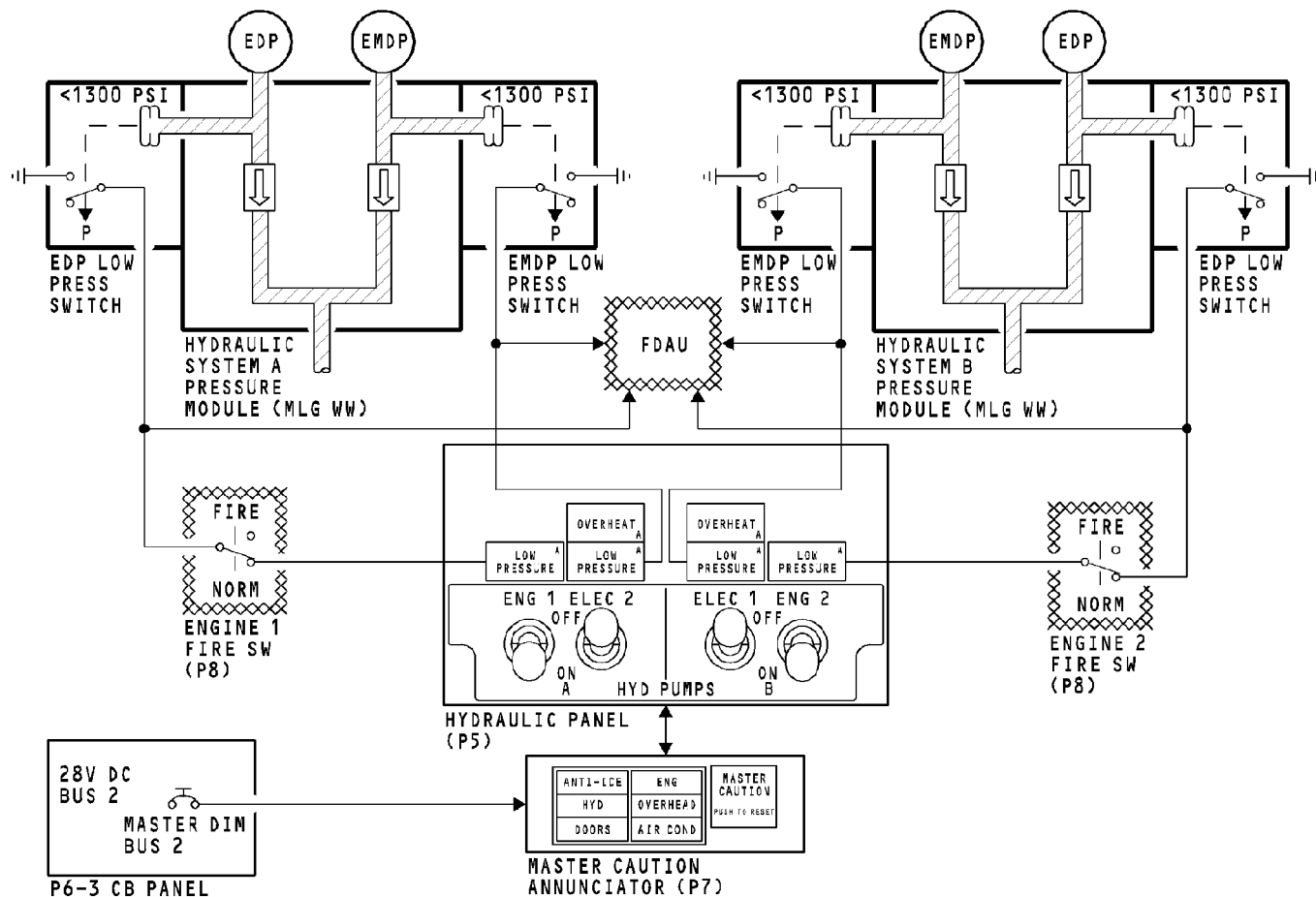

**HYD INDICATING SYS - HYD PUMP LOW PRESSURE WARNING SYS - FUNCTIONAL DESCRIPTION - MAIN HYD SYS**

**EFFECTIVITY**  
**HAP ALL**

**29-30-00**

D633A101-HAP

Page 25  
Oct 10/2004

## HYD INDICATING SYS - HYD PUMP LOW PRESSURE WARNING SYS - FUNCTIONAL DESCRIPTION - STBY HYD SYS

**General**

A pressure switch monitors the pressure of the electric motor-driven pump (EMDP) in the standby hydraulic system. This switch sends a signal to the STANDBY HYD LOW PRESSURE light on the flight control panel.

**Pump Pressure Switch**

The pump pressure switch on the standby module monitors the pressure of the EMDP.

**Hydraulic Pump Pressure Indication**

The pump pressure switch closes and supplies a ground when the EMDP pressure decreases to less than 1300 psi.

The STANDBY HYD LOW PRESSURE amber light comes on when pressure decreases and one of these conditions occur:

- Either FLT CONTROL switch is in the STBY RUD position
- Auto standby system relay is energized
- ALTERNATE FLAPS arm switch is in the ARM position.

The ground from the pressure switch also causes the MASTER CAUTION light and FLT CONT light on the system annunciator panel to come on. These lights come on when any of the amber lights on the flight control panel come on.

The STANDBY HYD LOW PRESSURE light, the MASTER CAUTION light and the FLT CONT light go off when the EMDP pressure increases to more than 1600 psi.

The ground from the pressure switch also sends a signal to the flight data acquisition unit (FDAU).

See the Flight Data Recording System (FDRS) section for more information on the flight data acquisition unit. (SECTION 31-31)

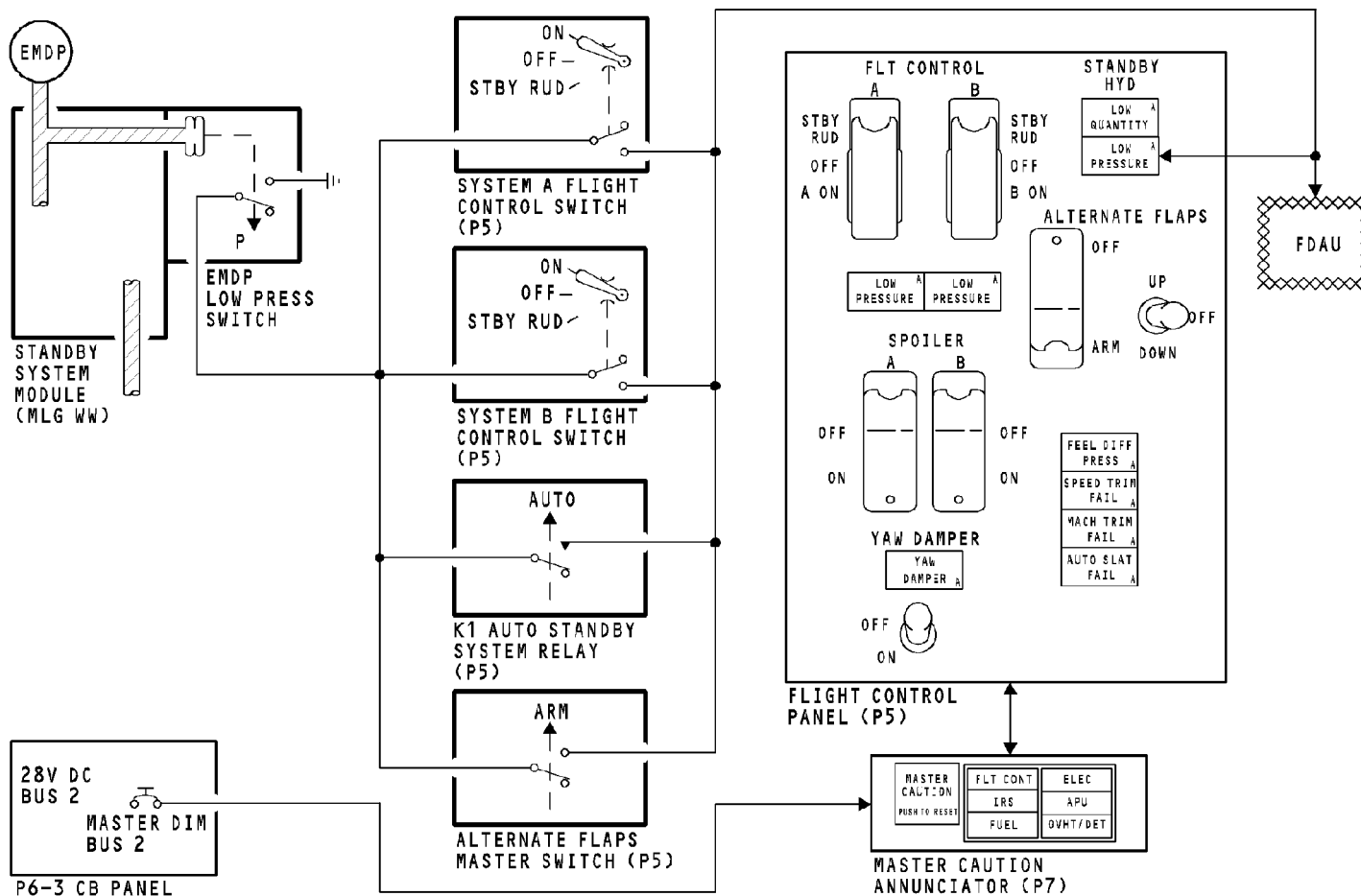

**HYD INDICATING SYS - HYD PUMP LOW PRESSURE WARNING SYS - FUNCTIONAL DESCRIPTION - STBY HYD SYS**

**EFFECTIVITY**

HAP 001-013, 015-026, 028-030 PRE SB 737-27-1253

**29-30-00**

D633A101-HAP

Page 27  
Jun 10/2007

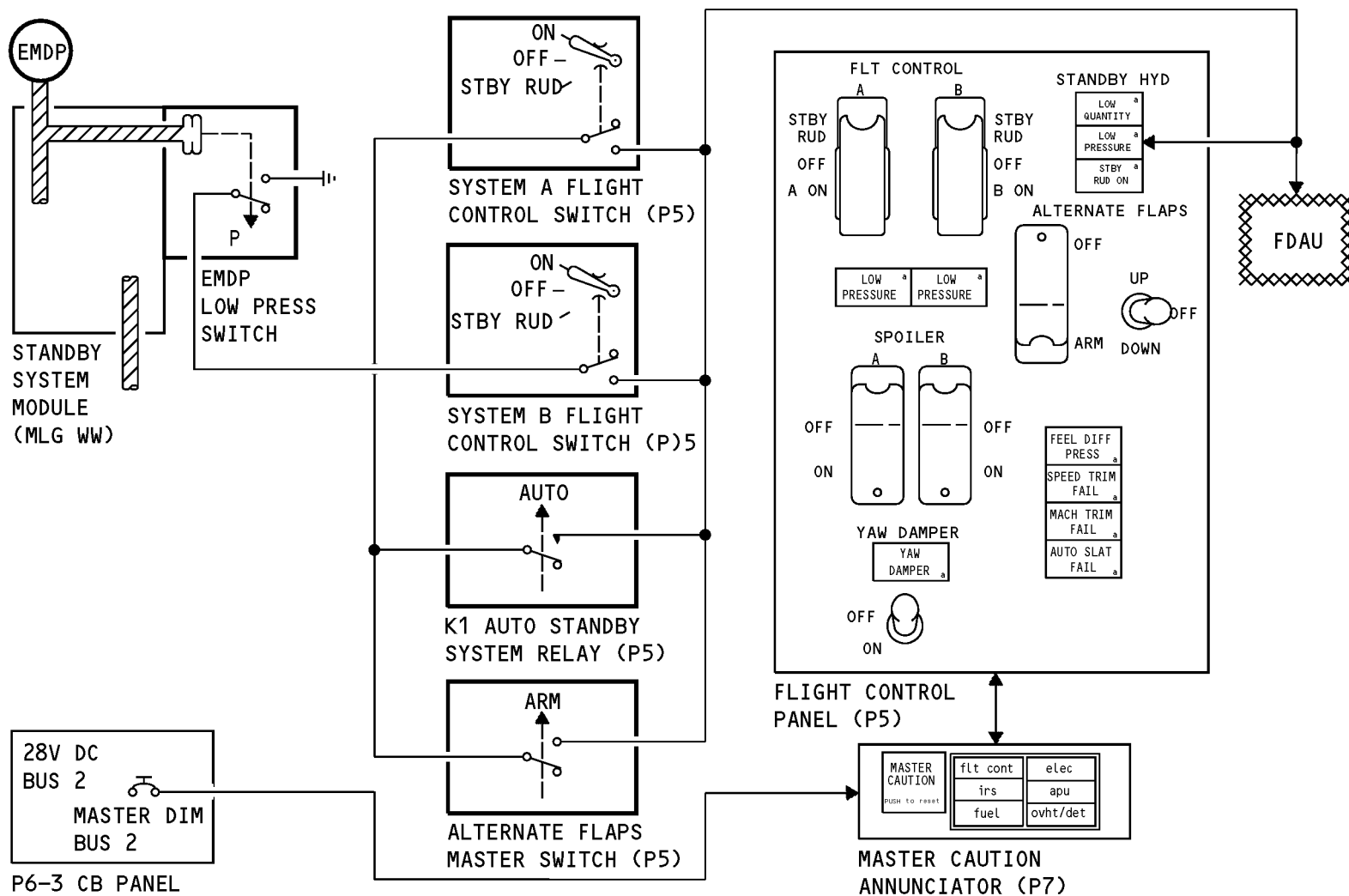

**HYD INDICATING SYS - HYD PUMP LOW PRESSURE WARNING SYS - FUNCTIONAL DESCRIPTION - STBY HYD SYS**

**EFFECTIVITY**

HAP 031-054, 101-999; HAP 001-013, 015-026, 028-030 POST SB 737-27-1253

**29-30-00**

D633A101-HAP

Page 28  
Feb 15/2009



THIS PAGE IS INTENTIONALLY LEFT BLANK

**29-30-00**

D633A101-HAP

Page 29  
Oct 10/2004

## HYD INDICATING SYS - HYD FLUID OVERHEAT WARNING SYS - HYD FLUID OVERHEAT WARNING SWITCH

**Purpose**

The hydraulic fluid overheat warning switch monitors the temperature of the electric motor-driven pumps (EMDPs) in the hydraulic systems A and B.

**Location**

The hydraulic fluid overheat warning switch is in the case drain line between the related EMDP and case drain filter module in the main landing gear wheel well.

**Physical Description**

The hydraulic fluid overheat warning switch is a temperature operated electrical switch.

**Functional Description**

When the hydraulic fluid temperature in the case drain line from the EMDP increases to 225F or more, the switch sends a signal to the hydraulic panel. This turns on the HYD PUMP OVERHEAT amber light. When the hydraulic temperature in the case drain line decreases to less than 185F (85C), the hydraulic pump OVERHEAT amber light goes off.

**Training Information Point**

**CAUTION:** DO NOT REMOVE OR INSTALL THE OVERHEAT SWITCH WITH THE ELECTRICAL CONNECTOR ATTACHED TO THE OVERHEAT SWITCH. YOU CAN CAUSE DAMAGE TO THE OVERHEAT SWITCH OR THE CONNECTOR.

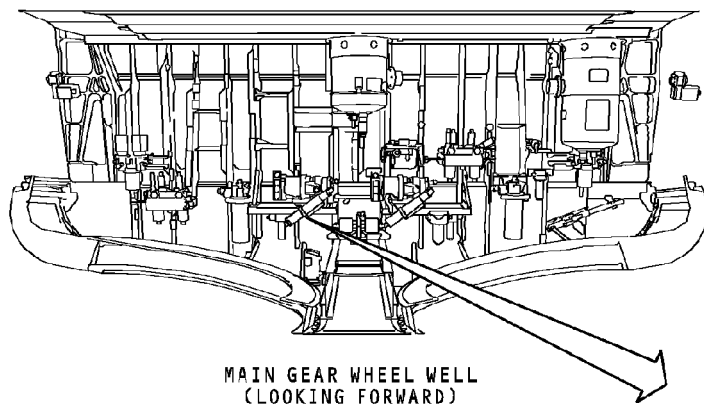

MAIN GEAR WHEEL WELL  
(LOOKING FORWARD)

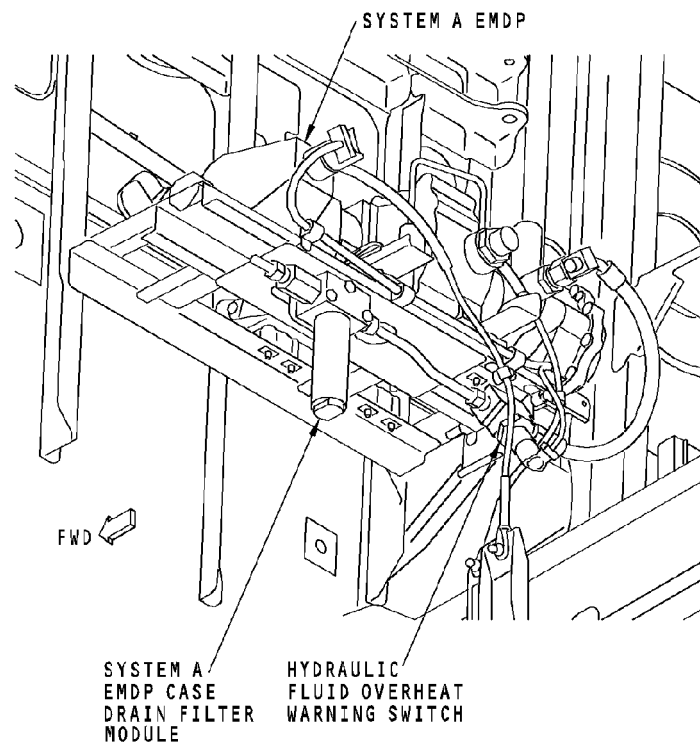

**HYD INDICATING SYS - HYD FLUID OVERHEAT WARNING SYS - HYD FLUID OVERHEAT WARNING SWITCH**

**EFFECTIVITY**  
**HAP ALL**

**29-30-00**

D633A101-HAP

Page 31  
Oct 10/2004

## HYD INDICATING SYS - HYD FLUID OVERHEAT WARNING SYS - FUNCTIONAL DESCRIPTION

### General

Hydraulic fluid overheat warning switches monitor the temperature of the case drain hydraulic fluid in hydraulic systems A and B. These switches send signals to the OVERHEAT lights on the hydraulic control panel when the temperature of the EMDP case drain hydraulic fluid increases to more than normal.

A temperature switch in each electric motor-driven pump (EMDP) for systems A and B, monitors the temperature of the EMDP electric motor. This switch stops the pump when the temperature of the EMDP increases to more than normal, but it is not used for overheat indication.

### Hydraulic Fluid Overheat Warning Switches

The hydraulic fluid overheat warning switches supply a ground for the amber OVERHEAT light when the pump case drain hydraulic fluid temperature increases to more than 225F (107C). This lets 28v dc from bus 2 go through the master dim and test system to the hydraulic panel and turn on the amber OVERHEAT light.

The ground from the hydraulic fluid overheat warning switch also causes the MASTER CAUTION light and HYD light on the system annunciator panel to come on. These lights come on when any of the amber lights on the hydraulic panel come on.

The amber OVERHEAT light, the MASTER CAUTION light, and the HYD light go off when the temperature of the pump case drain hydraulic fluid decreases to less than 185F (85C).

### Hydraulic Pump Temperature Switches

The EMDP temperature switch supplies a ground for the HYD PUMP relay when the hydraulic fluid temperature in the pump electric motor housing is normal. When the temperature increases to more than 255F (124C), the temperature switch opens and removes power from the HYD PUMP relay. This stops the EMDP.

When the pump stops and hydraulic pressure decreases to less than 1300 psi, the amber LOW PRESSURE light on the hydraulic control panel comes on. This also causes the MASTER CAUTION light and HYD light on the systems annunciator panel to come on.

The EMDP can come on again when the hydraulic fluid temperature decreases to less than 160F (60C) and the pump temperature switch closes. This also causes the amber LOW PRESSURE light, the MASTER CAUTION light, and the HYD light to go off.

See the main hydraulic system section for more information about the electric motor-driven pump. (SECTION 29-10)

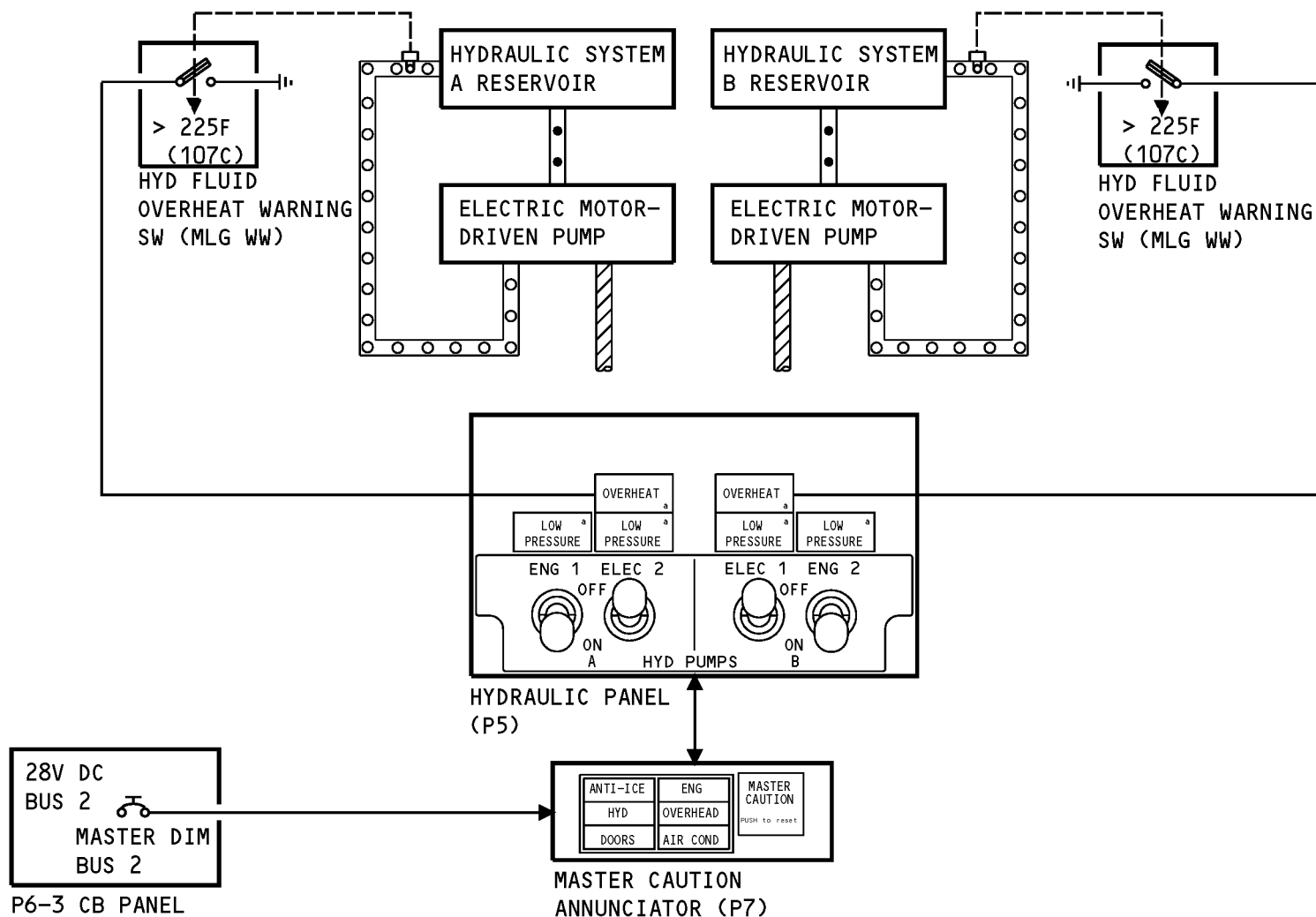

**HYD INDICATING SYS - HYD FLUID OVERHEAT WARNING SYS - FUNCTIONAL DESCRIPTION**

**EFFECTIVITY**  
**HAP ALL**

**29-30-00**

D633A101-HAP

Page 33  
 Jun 10/2006