



US0D1076782S

(12) **United States Design Patent**  
**Chiusso et al.**

(10) **Patent No.:** **US D1,076,782 S**

(45) **Date of Patent:** **\*\* May 27, 2025**

(54) **TIRE**

(71) Applicant: **Bridgestone Europe NV/SA**, Zaventem (BE)

(72) Inventors: **Davide Chiusso**, Rome (IT); **Daniele De Lucia**, Rome (IT); **Francesca D'Elia**, Rome (IT); **Giovanni Maria Coletta**, Rome (IT); **Pietro Monti**, Rome (IT)

(73) Assignee: **Bridgestone Europe NV/SA**, Zaventem (BE)

(\*\*) Term: **15 Years**

(21) Appl. No.: **29/910,751**

(22) Filed: **Aug. 24, 2023**

(51) **LOC (15) Cl.** ..... **12-15**

(52) **U.S. Cl.**  
**USPC** ..... **D12/604**

(58) **Field of Classification Search**  
**USPC** ..... D12/533–567, 604, 900, 901  
**CPC** ..... Y10T 152/10027; B60C 1/0016; B60C 11/0306; B60C 11/0302; B60C 3/06  
See application file for complete search history.

(56) **References Cited**

**FOREIGN PATENT DOCUMENTS**

CN 301872040 3/2012

*Primary Examiner* — John A Voytek

(74) *Attorney, Agent, or Firm* — Shaun J. Fox

(57) **CLAIM**

The ornamental design for a tire as shown and described.

**DESCRIPTION**

FIG. 1 is a side perspective view of a tire showing our new design, it being understood that the tread pattern is repeated throughout the circumference of the tire, the opposite side being the same as that shown;

FIG. 2 is a front elevational view of the tire, it being understood that the tread pattern is repeated throughout the circumference of the tire, the opposite side being the same as that shown;

FIG. 3 is a side elevational view of the left side of the tire; FIG. 4 is a side elevational view of the right side of the tire; FIG. 5 is an enlarged fragmentary view of the tire taken along line 5-5 of FIG. 2;

FIG. 6 is a first transversal section view of the tire taken along line 6-6 of FIG. 9;

FIG. 7 is a second transversal section view of the tire taken along line 7-7 of FIG. 9;

FIG. 8 is a third transversal section view of the tire taken along line 8-8 of FIG. 9; and,

FIG. 9 is an enlarged fragmentary view of the tire taken along line 5-5 of FIG. 2 with section lines related to FIGS. 6, 7, and 8.

In the drawings, the broken lines depict environmental subject matter that form no part of the claimed design.

**1 Claim, 9 Drawing Sheets**

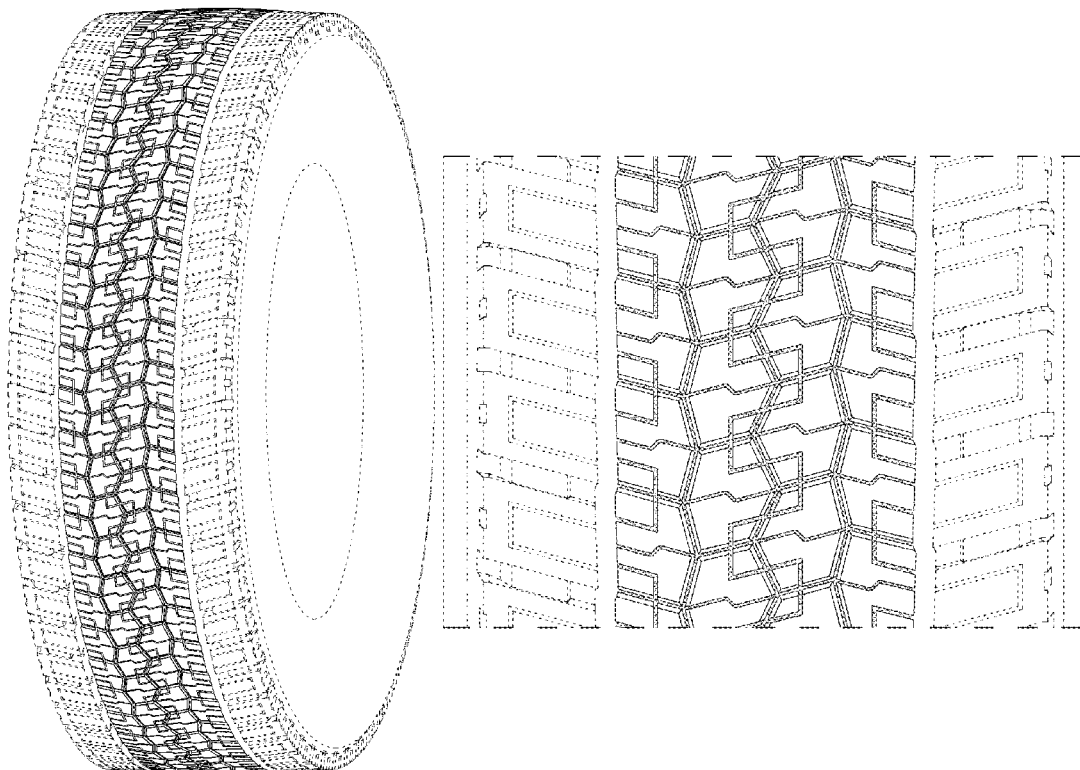

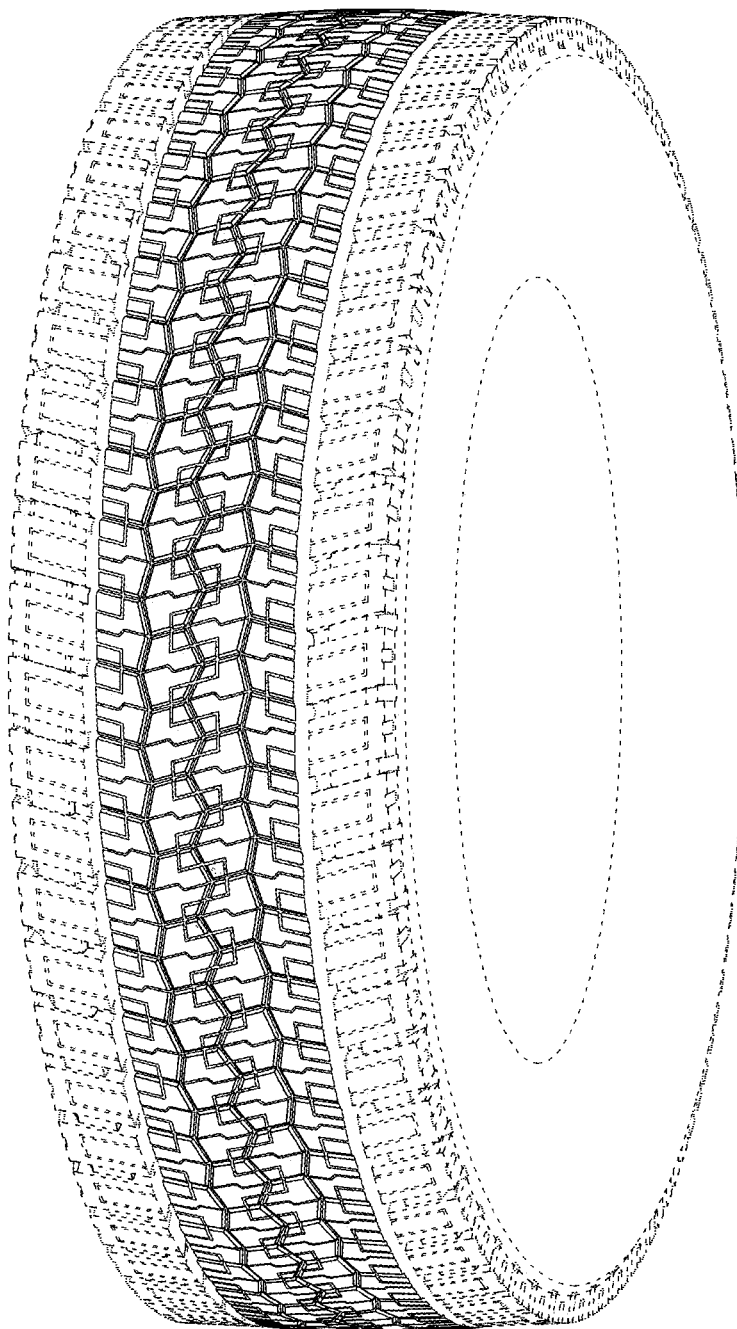

FIG.1

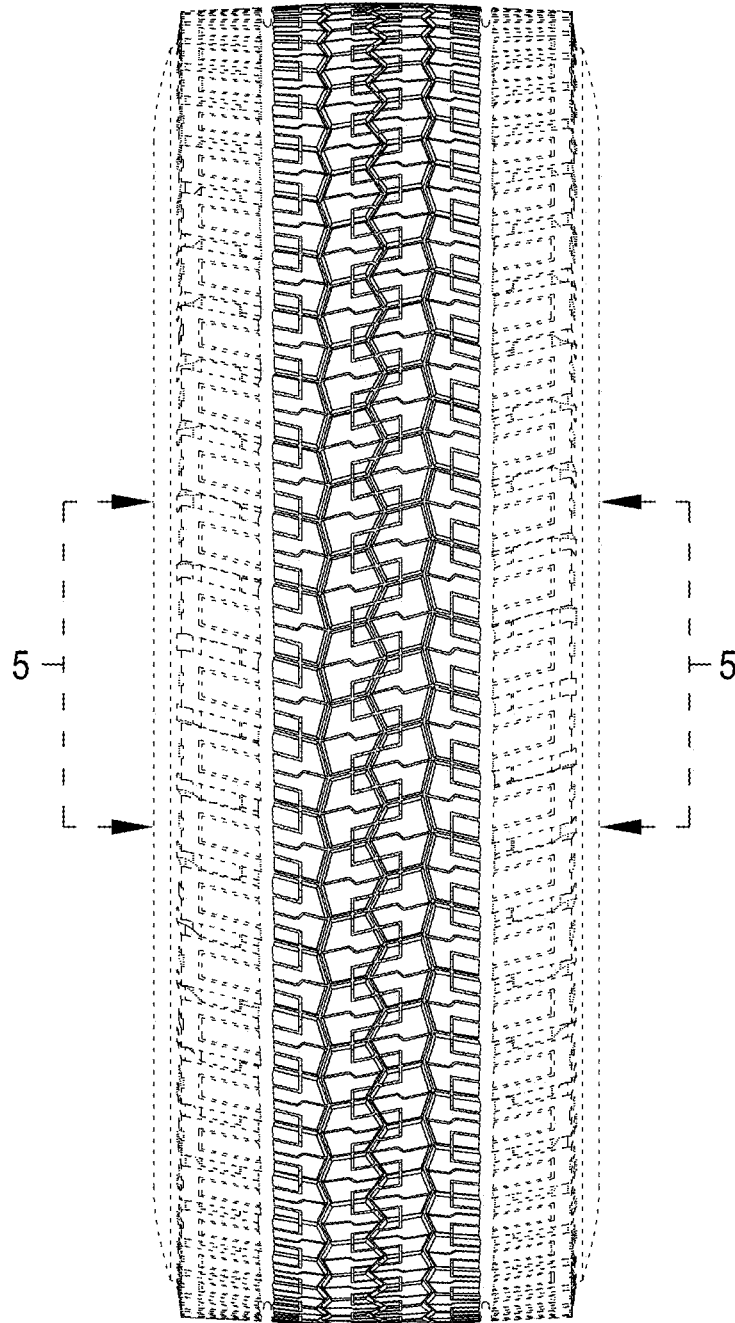

FIG.2

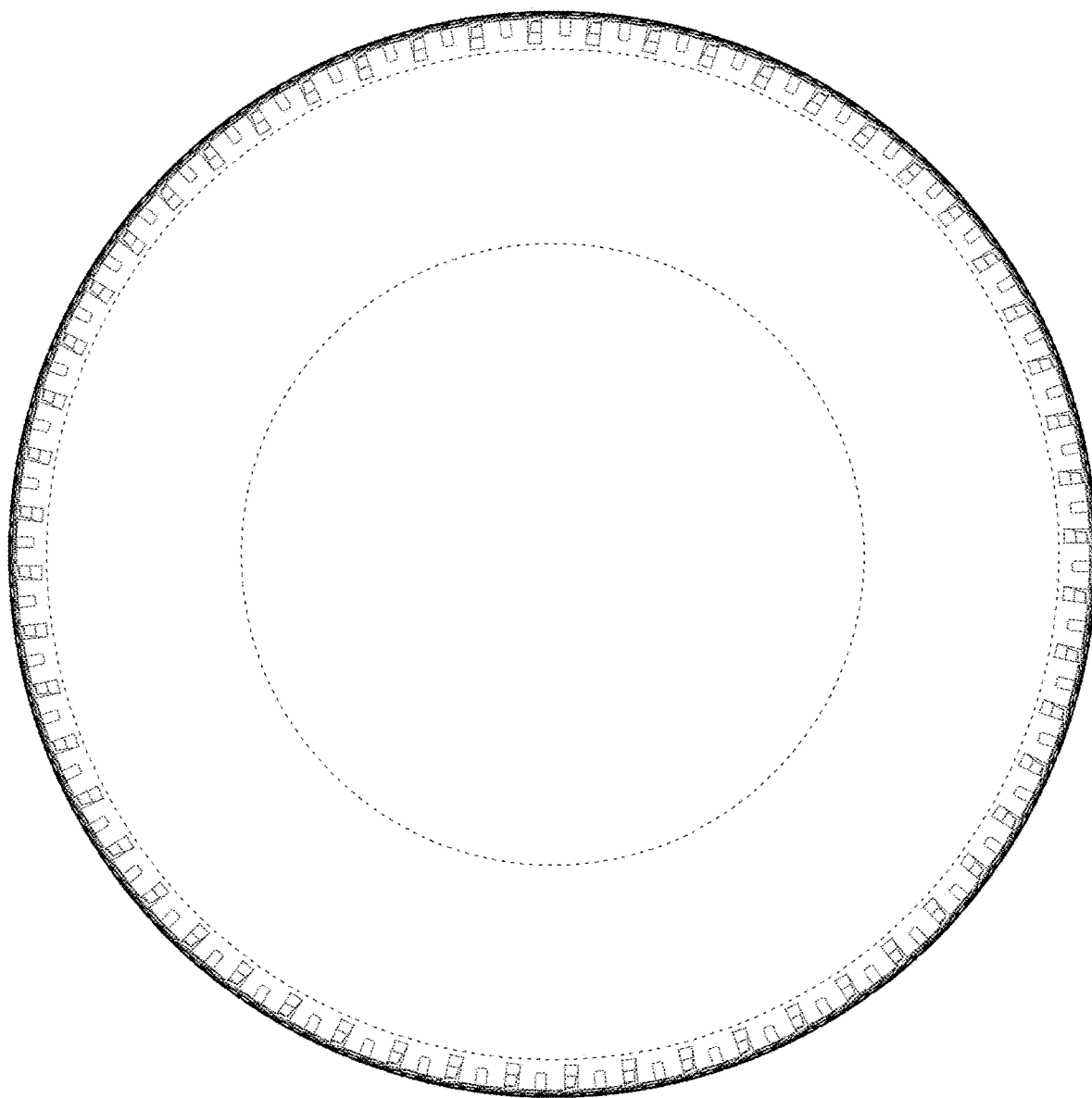

FIG.3

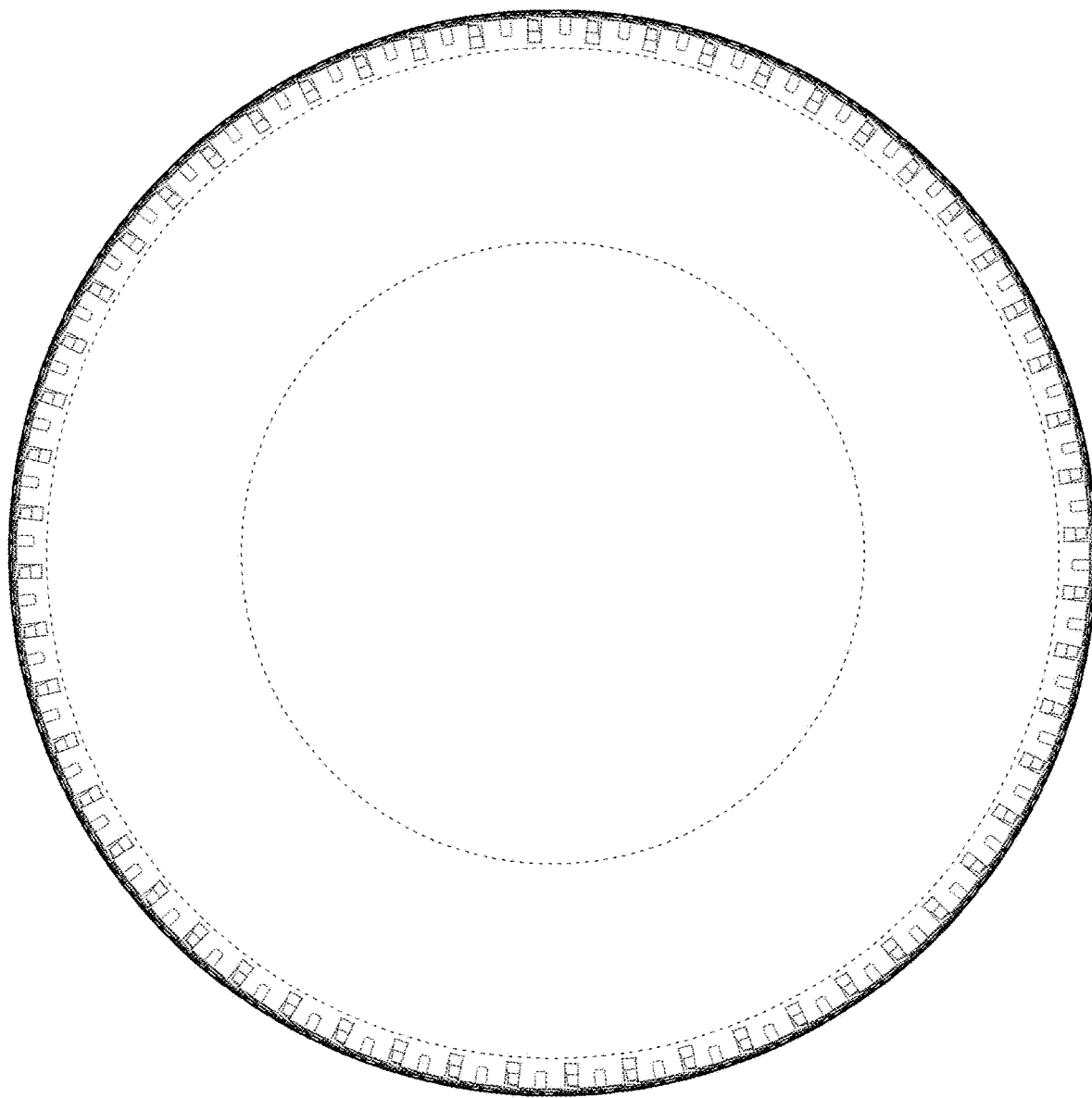

FIG.4

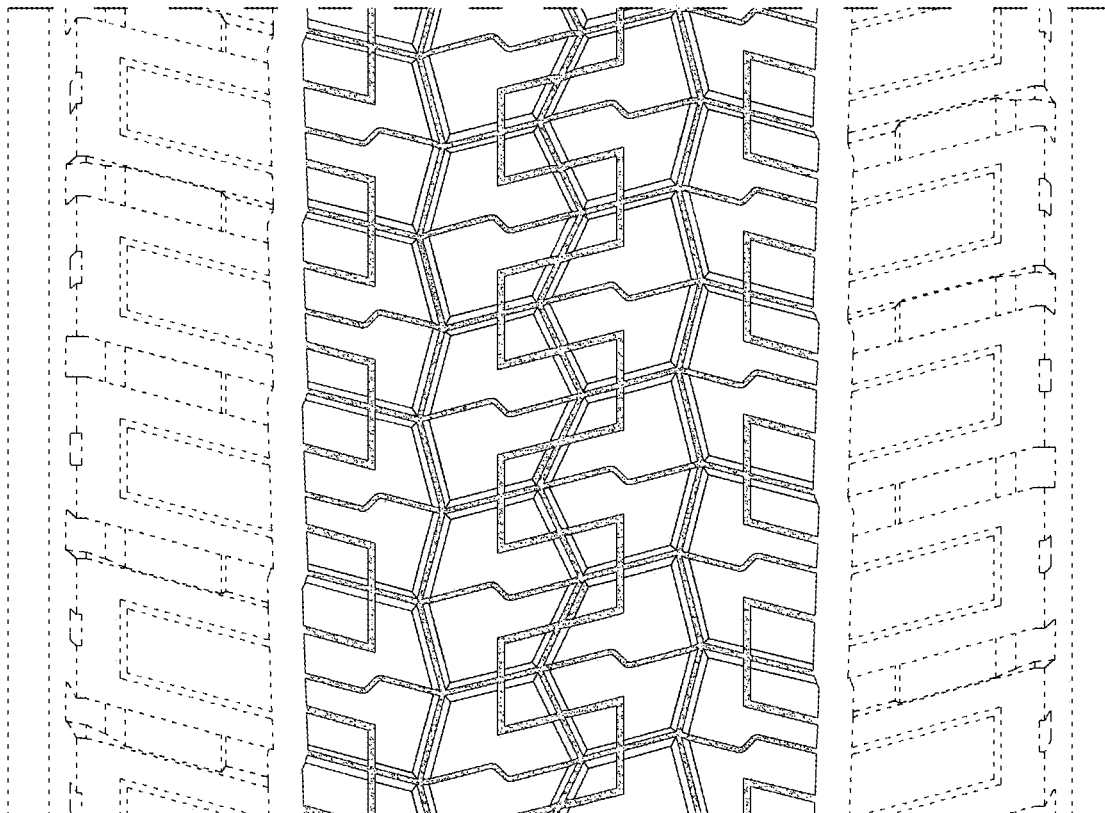

FIG.5

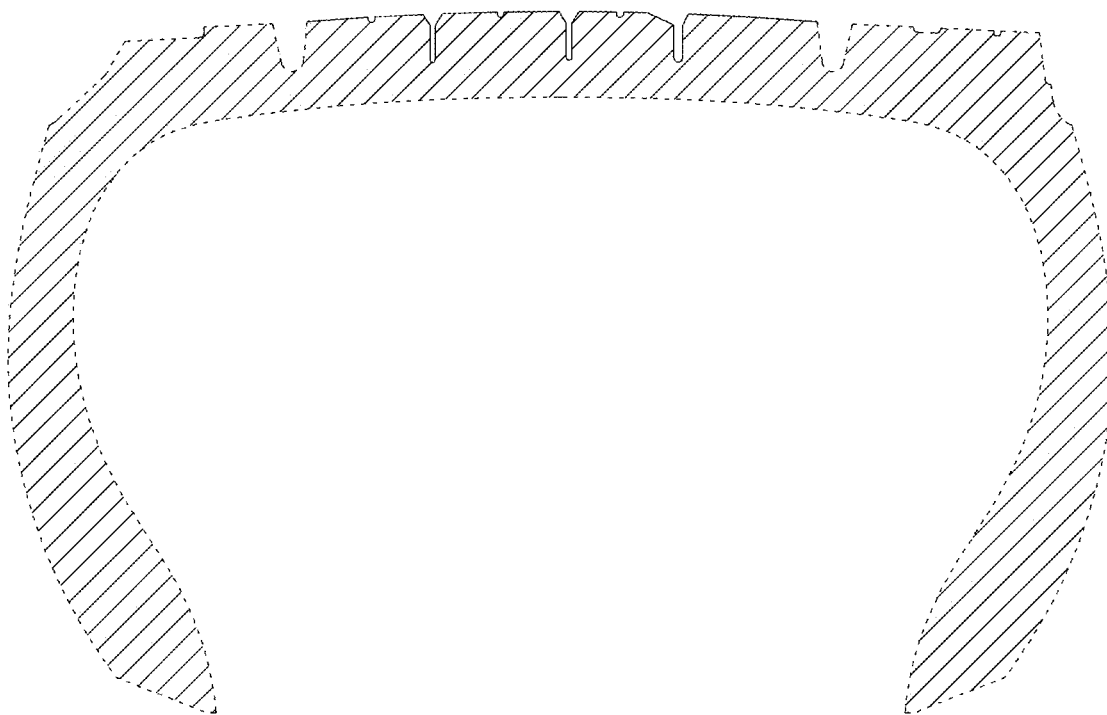

FIG.6

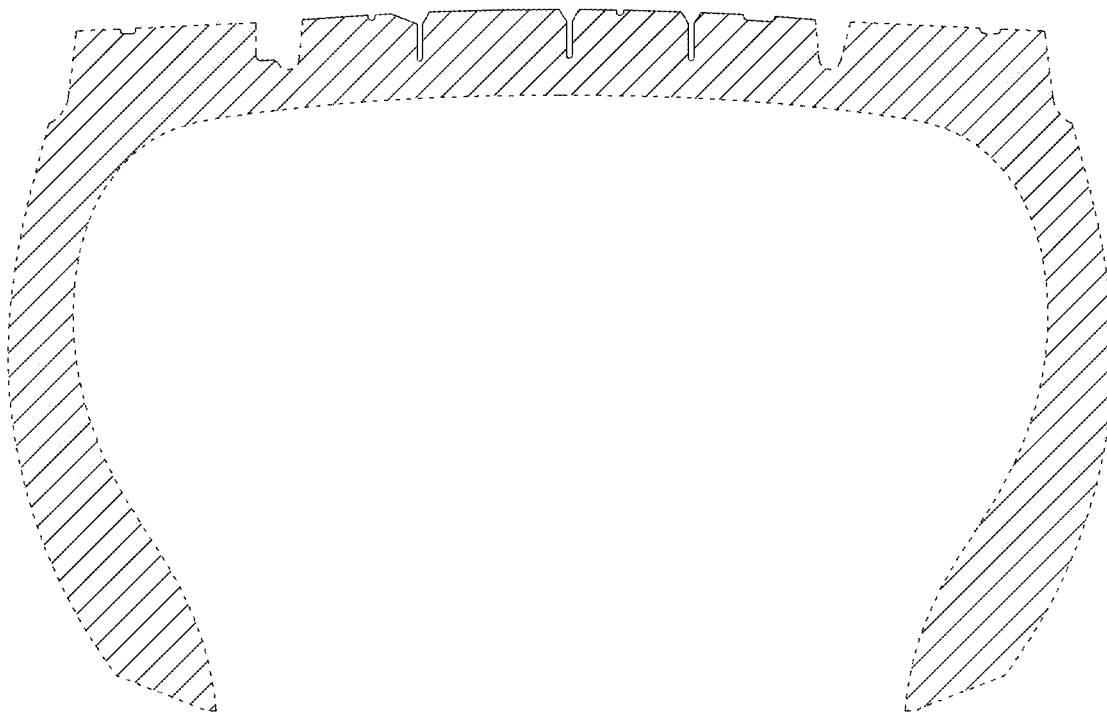

FIG.7

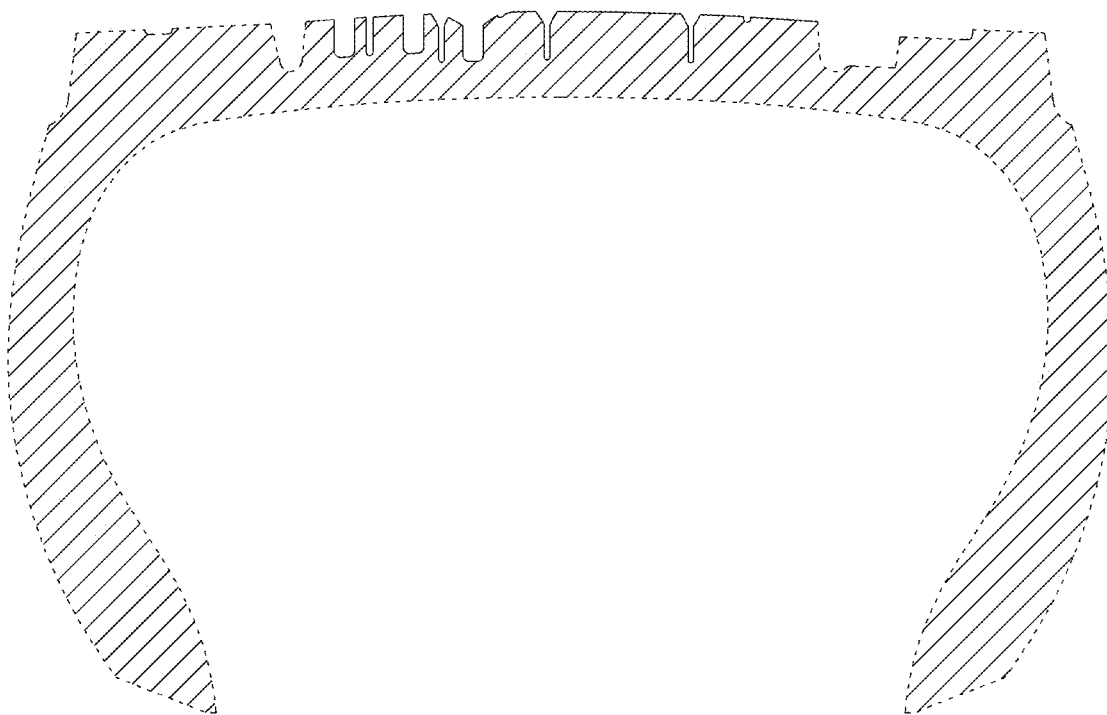

FIG.8

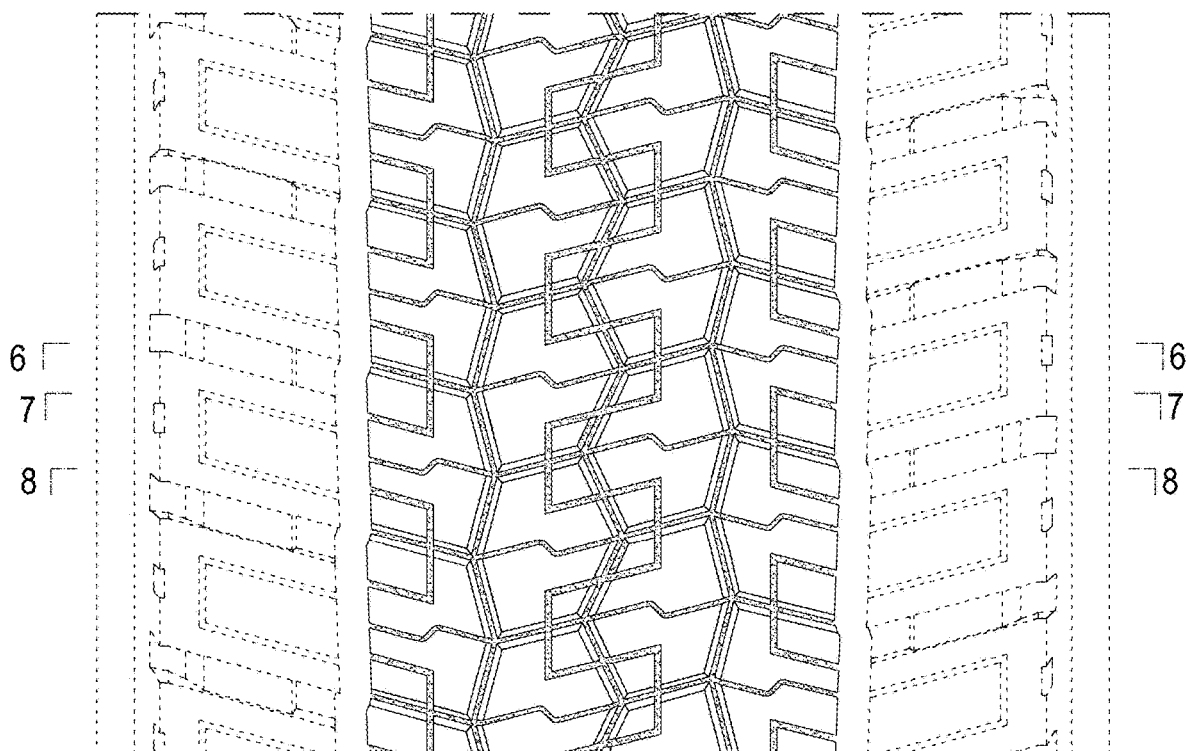

FIG.9